TELEPHONE YOUR
News to 205; Business to 206
for Satisfactory Results

Coshocton Tribune

THE WEATHER
OHIO—Fair and continued warm tonight and Friday.

FULL INTERNATIONAL NEWS SERVICE NEWS REPORT | AND TIMES-AGE | CIRCULATION BOOKS OPEN TO ALL

VOL. XIV, NO. 6. | THURSDAY EVENING, SEPT. 7, 1922. | THREE CENTS

WORKERS SEEK INJUNCTION TO PREVENT INTERFERENCE WITH UNIONS BY ATTORNEY GENERAL

Temporary Restraining Order Asked By Electrical Workers In District of Columbia Federal Court Would Offset Ruling of Federal Court in Chicago—Free Speech and Lawful Assemblage Are Involved

WASHINGTON, Sept. 7.—An emphatic denial that "any peace" overtures are now under way in the railroad strike was made this afternoon by Senator Watson, Republican of Indiana, an adminisration spokesman. Watson declared repeated rumors of a settlement were "all bosh." "No overtures for a settlement have been made and none are pending" he said.

WASHINGTON, Sept. 7.—Striking railway workers today started counter legal action against the government to prevent the agents of Attorney General Daugherty from interfering with the affairs of the union.

The International Brotherhood of Electrical Workers, one of the striking shopcraft unions, filed suit in the supreme court of the District of Columbia for an injunction restraining Preston Gordon, federal district attorney and Edgar C. Snyder, United States marshal, from carrying out the terms of the drastic restraining order which Attorney General Daugherty secured in Chicago. The suit is the first legal retaliatory blow struck by organized labor against the government's institution of legal proceedings in Chicago.

In effect the Electrical Workers' suit asked that the federal court of the District of Columbia, nullify the act of the federal court in Chicago, by restraining the government's agents from all interference with union activities. The suit asked particularly that the government be restrained from interfering with the lawful, peaceful meetings.

The Electrical Workers' bill set forth that the organization has never counselled nor been guilty of acts of violence or unlawful activities in connection with the present strike, and attached to it was a copy of general orders sent out to the membership at the beginning of the strike, counselling against any unlawful acts.

It also set forth that the officers of the unions have not been served with the injunction but had seen it in the newspapers, along with "threats" by the United States marshal and the district attorney to prevent their peaceful, lawful meetings, and it was against these "threats that the union desired the court's protection."

Serbian King Suspends His Older Brother

Prince George of Serbia has been deprived of his rights of communication with the Royal Serbian house for twenty months, according to a report from Belgrade. Prince George is an older brother of King Alexander, who ordered the suspension, following discovery of alleged threatening letters written by Prince George, who renounced his rights to the Serbian throne in 1909.

ENFORCEMENT OF TRAFFIC LAWS IN WEST LAFAYETTE DETERMINED UPON

Laws governing automobile headlights, tail-lights, and cut-outs are to be strictly enforced within the village limits of West Lafayette, according to orders issued by the council of the village of West Lafayette to Marshal Hughes at their regular meeting Tuesday evening.

Carelessness of autoists in driving at night without a tail-light or one head-light is to be considered a violation of the traffic laws and dealt with accordingly. The absence of the tail-light or one head-light is a serious menace to drivers at night, the council believes, and they intend to do all in their power to eliminate that menace.

Every automobile on the streets or highways at night must have two head-lights lit, and they must be so adjusted that no part of the rays of light are higher than three and one-half feet above the road at a distance of 200 feet ahead.

Because of the failure of many of the so-called anti-glare lenses to eliminate the glare, it is sugested that drivers dim their head-lights when approaching another vehicle at a distance of not less than 700 feet from the approaching vehicle.

The use of cut-outs in the village is under a strict ban, and the arrest of all violators using the cut-out is threatened by the marshal.

All drivers of automobiles must go to the intersections of streets to turn their cars.

HEALTHERS REPORT ON YEARS WORK, PROVIDE FOR NEW ASSISTANTS

COLUMBUS, Sept. 7—Heads of the various divisions of the state department of health gave general surveys of the work of their divisions at this morning's session of the third annual conference of the health commissioners of Ohio here today.

The health commissioners approved the draft of a bill to be submitted at the next regular session of the state legislature authorizing general boards of cities and counties to appoint registrars of vital statistics and assistant registrars where needed and for the appointment of local deputy registrars.

HACKS FILE SUIT PROTESTING COST OF NEW PAVEMENT

Another suit against the county treasurer and county auditor charging that assessments for the building of Inter-county Hihghway No. 347, Section 1, were excessive and greater than the benefit to be derived from the highway, was filed today with the clerk of court by M. G. Hack and A. B. Hack, owners of 76 and 25 acres of land along the highway in Jackson-tp.

In their petition they state they were assessed $1279.07 as their share of the tax. They ask that the county treasurer be enjoined from collecting, and that a reasonable adjustment of the assessment be made.

Several other suits of a similar nature have already been filed.

HABEAS CORPUS IS EMPLOYED GAINING CUSTODY OF CHILD

A writ of habeas corpus, granted upon application of Lydia Stiner Bennett, was served last night by Deputy Sheriff James Stewart upon Lewis Sitner, to obtain custody of their nine-year-old son, Martin Stiner.

Mrs. Bennett, Stiner's former wife, had been granted custody of the child. He had been visiting his father and when the mother called to take the boy back at the beginning of the school term, his father refused to give him up.

The legal action followed, and the boy was taken to his mother by the deputy sheriff last night.

Tonsils Removed

Charles Liggett, of West Lafayette, had his tonsils removed at Dr. J. W. Shaw's office Wednesday. Dr. J. W. Shaw was assisted by Dr. E. M. Wright.

GRANTED INJUNCTION AGAINST SHOPMEN

Photograph shows U. S. District Judge James H. Wilkerson, of Chicago, whose temporary injunction against the striking railway shopmen has caused so much bitterness of feeling in labor union circles.

KIWANIANS ENJOY BIG EVENING AT BOY SCOUTS CAMP

The Kiwanians, about 40 in number, who went to Camp Onawama near Canal Lewisville, where they were the guests of the Boy Scouts yesterday evening, reported a splendid time.

They left in automobiles for the camp about 5:30. Before the Scouts served dinner, they defeated the Kiwanians 5 to 4 in a 5-inning ball game.

After dinner was served, each of the scout troops put on a stunt. A committee of judges appointed from members of the Kiwanians awarded the blue ribbon to Troop 2, which gave a demonstration of flag signalling and pyramiding.

Talks were then given by John Rawson, Russell Karr and Clyde Wells.

Bobby Weaver sang a song.

Scout Salvage made the address of welcome, which was responded to by Judge C. B. Hunt.

Camp Director Jack Hammill announced that he had a scout who would perform an appendicitis operation, and the supposed patient was borne in beside the camp fire on a stretcher, followed by Jack Herrington, the scout surgeon, with a big butcher knife. The scout sliced his victim neatly, and brot forth several yards of gas tube. Then the patient yielded two tincans, whereupon the surgeon remarked that he must have been suffering from cancer, instead of appendicitis. He then took a hatchet and mutilated the victom further, and discovered, upon bringing out two large boulders, that the patient had gall stones. This stunt created a great deal of amusement.

All joined in singing the scout and Kiwanis songs around the camp fire.

One Kiwanian today expressed appreciation of the work done by Camp Director Jack Hammill and his five assistants, of Columbus. He said the camp is active every moment from 9 a. m. to 7:30 p. m.

PLAINFIELD WOMAN DIES IN COLUMBUS

Funeral services will be held Friday afternoon at 2 o'clock with Rev. C. C. Falkenstine in charge for Mrs. Andrew Derr, of Palinfield, aged 50, who died Tuesday evening at 4:30 o'clock at Columbus.

Mrs. Derr's death was due to cancer of the jaw bone. She underwent an operation for cancer several days ago and died from the effects of the operation.

Mrs. Derr's maiden name was Miss Martha Mortine. She was born near Plainfield on July 23, 1872. She was united in marriage to Andrew Derr, April 20, 1896. To this union were born six children all of whom survive. The children are Archie M. Derr, of Plainfield; Ralph, Myron, Lester, Helen and Lena all of the late home.

The following brothers anu sisters survive: Noah Mortine, of Los Angeles; Alfred Mortine, of Keene; Mrs. Frank Brannon and Mrs. Joseph T. Powelson, of Coshocton; Mrs. Peter Johnson, of Plainfield and Mrs. L. F. Summers, of West Lafayette.

The body was brot to Plainfield from Columbus Wednesday. The funeral services will be held at the M. P. church in Plainfield, of which she was a member for 15 years.

Faculty To Meet

There will be a meeting of the high school faculty in Room 18 in the Central building Saturday morning.

A general teachers' meeting of the Coshocton public school will be held at the Central auditorium, Saturday afternoon at 2 o'clock.

Strikers' Wives Do Picketing To Beat Court's Injunction

WILKESBARRE, Pa., Sept. 7—Fourteen women and seven men were arrested at Sayre for violation of the Daugherty injunction. Strikers attempted a ruse to beat the binding Daugherty injunction. Knowing that they were restrained from trespassing on company property and doing picket duty, they turned the work over to their wives.

LAWS ASKED BY HARDING STILL TO BE ENACTED

Senators Protest the Futility of Attempting to Regulate Coal

INTEREST LAGS

Cummins, Spokesman of Administration, Pleads For Action

WASHINGTON, Sept. 7—President Harding's recommendation for congressional legislation to relieve the coal crisis were still tied up in the senate today.

Altho the president made his recommendations nearly three weeks ago the administration coal control bill, the first of them to assume concrete form, was meeting with stiff opposition from Republican senators from coal producing states who ordinarily support the president's policies.

Even the emphatic announcement of Senator Cummins, chairman of the senate interstate commerce committee, that the proposed legislation to give the interstate commerce commission blanket authority to distribute coal and curb profiteering was strongly desired by the president failed to check the attacks of "old guard" senators like Reed of Pennsylvania, and Dupont, of Delaware.

They intimated that if congress does finally accede to the president's wishes and enact the bill, coal operators and dealers collectively are prepared to carry their fight against it to the United States supreme court if necessary, in an effort to sustain their contention that it is an "unconstitutional invasion of their individual rights."

"Aside from the organized opposition to the bill by both Republican and Democratic senators on the job" the absence of a large number of their colleagues, also threatened to hold it up indefinitely.

An adjournment was forced yesterday when a roll-call showed but 47 senators present, or less than a quorum with 44 absent from Washington, and it was feared a similar situation would prevail today.

Altho Senator Cummins warned that the "longer the enactment of the bill is delayed the worse the coal situation will become" there was a marked lack of interest even by many of these senators present. Senator Reed, of Pennsylvania, declared that "even if the bill becomes a law it will be the easiest thing imaginable to avoid it."

CHILDREN WORKING WITH CERTIFICATES CALLED TO SCHOOL

All children working at factories and stores, under vacation certificates must return to school on Monday, September 11, according to an announcement made by Supt. O. B. Clifton, Thursday.

The superintendent requests that all persons in charge of child employment at the above named places take notice of this and see that all children, who should be in school are discharged on Saturday, September 9, and their certificates returned to the superintendent at the Central building.

PREDICT INJUNCTION WILL BE VACATED

ATLANTIC CITY, N. J., Sept. 7—Labor leaders, many of whom have arrived here for the meeting of the executive council of the American Federation of Labor, predicted today that the injunction obtained by Attorney General Daugherty against the striking railroad shopmen would be vacated by Monday. The meeting of the council has been postponed from Friday to Monday owing to the inability of some of the members of the council to get here.

DEWITT WILL PLEAD SELF-DEFENSE

Owen D. DeWitt, prominent Rochester (N. Y.) realty operator, is held in jail there for the murder of his life-long companion, Frank O'Connor. O'Connor was beaten to death in what appears to have been a drinking brawl, and DeWitt declares he remembers nothing of the occurrence. His attorney, John J. McInerny, will interpose a plea of self-defense.

'MODERATES' IN RAIL GROUP TO MEET SHOPMEN

Labor Hopes Separate Agreements Will Force Die-Hards Into Line

LEADERS MEET

Plan to Copy Miners' Tactics May Lead to End of Dispute

WASHINGTON, Sept. 7—Leaders of the six striking railway shopcrafts have borrowed a leaf from John L. Lewis' book and are engaged today in a secret drive to secure a group of separate peace agreements with those executives who are known to constitute the "moderate element" in the Association of Railway Executives.

Underlying these efforts, is the belief that once a partial peace is established, it will be only a question of time until, as in the case of the miners' strike, the agreements can be extended to embrace a national peace.

Labor spokesmen confirmed the fact that negotiations are once more under way. They would not reveal the identity of the railway executives concerned, other than to describe them as the "moderates" who have been hard hit by the nine weeks strike of the shopcrafts.

An important meeting of the strike leaders was held in Baltimore late yesterday. This meeting followed two days "work" in Baltimore by Bert M. Jewell, national director of the strike. Jewell checked out of the Emerson Hotel Tuesday. On Wednesday the presidents of the six striking shopcrafts went to Baltimore, engaged a private room at the Emerson and held a five hour session, beginning shortly after noon and continuing until 6 p. m.

In addition to the president of six striking shopcrafts, the Baltimore session was also attended by E. H. Fitzgerald, head of the Order of Railway Clerks, part of whose organization went out on sympathetic unauthorized strike with the shopmen. Spokesmen for the strike leaders asserted today that the "challenge" of Attorney General Harry M. Dougher-

(Continued on Page Twelve)

ARCHITECTS SEEK PAY FOR DRAWING OF MUSEUM PLANS

George S. Mills, in behalf of Mills, Rhines, Bellman and Nordhoff, Toledo architects, has filed suit in common pleas court against John H. Johnson of Coshocton for $3,912.60 and interest on that amount at 6 per cent from October 7, 1915, for payment of plans and specifications for a museum to have been erected on real estate of the defendant.

The petition declares Johnson ordered the plans prepared and that they were delivered to the defendant on October 7, 1915. The architects declare they have never received payment for them.

Richard D. Logan, a Toledo attorney and S. H. Nicholas represent the plaintiff.

Flying Parson Is Killed In Plane

RUTHLAND, Va., Sept. 7—Belvin Maynard, "Flying Parson," and his mechanic were almost instantly killed when their airplane crashed to the ground in a corn field here today. A passenger who was also in the airplane, was injured, the extent of which has not yet been determined.

Auto Rams Telephone Pole, Leaves Print of License

MARTINS FERRY, O., Sept. 7—An automobile travelling the national highway rammed a telephone pole so hard that the imprint of the license plate was left and the figures 84,369 are plainly visible. The machine, which was speeding, was making an attempt to escape pursuing officers at the time.

LENNON SAVES BIG MELON PATCH THRU CAREFUL SPRAYING

How ten acres of melons were saved from a total loss from melon aphis on the farm of C. H. Lennon at Canal Lewisville is the subject of an article in a curren issue of the monthly bulletin of the Ohio Agricultural Experiment Station.

At the end of July, Mr. Lennon went to the experiment station to seek advice on checking the ravages of melon lice, or aphids, which had attacked his vines, and a wilt disease. He had found a mixture of Bordeaux and nicotine sulphate, 1 part of the latter in 800 of the former, ineffective and his vines, like those of many other farmers in the county, were dying.

R. C. Thomas, of the Department of Botany and W. H. Goodwin of the experiment station began spraying and inspection August 1. Each row of the ten acre patch was sprayed twice with Bordeaux, (3-6-50) to which 1½ pounds of dissolved laundry soap and one-half pint of nicotine had been added. The nozzles were directed on the rows from spars, in order to spray the under side of the leaves thoroly, where the lice took refuge when the spray was first directed on them.

As a result, Mr. Lennon's vines have remained green, while almost all others in the county died before the crop matured. Lennon marketed a crop of 7,500 melons at about 20 cents each.

Illustrations accompanying the article show the method of spraying, and the difference in the foilage of Lennon's vines and those on an adjoining farm.

SHERIFF ROUTS A GYPSY BAND AND RECOVERS MONEY

Following the receipt of a telephone call by Sheriff Ernest Darr from Trinway last night that a band of gypsies had robbed a crippled melon peddler of $11 there, Sheriff Ernest Darr, Deputy James Stewart and Officer Edward Hankins searched for the band and found them camped on the J. H. Cox place south of the city.

There were fifty or sixty gypsies in the band, officers estimated, and they had twelve wagons. When accused of the theft and threatened with arrest, they turned the money over to the officers, and agreed to leave the vicinity at once.

The money was restored to the Trinway man.

Birth Notes

The son born Monday to Mr. and Mrs. Royal McCoy, Coshocton Route 7, has been named Claire.

The son born to Mr. and Mrs. George Gutting, north Sixth-st, Saturday has been named Louis Jacob.

A daughter was born Tuesday to Mr. and Mrs. Emmett Cunningham, of Coshocton Route 6.

A daughter was born Thursday to Mr. and Mrs. Harvey Thompson, of Roscoe.

AMERICA ONLY PLACE TO LIVE, SAYS LOCAL MAN

Mr. and Mrs. E.C. Compton Return to Coshocton, After Tour of Hawaii and the Far East

CHINA VERY FILTHY

Peking Most Interesting City, While Shanghai And Manila Are Gay Spots of Orient

"How do I like the Orient? Well, it's a mighty fascinating place to visit but an extremely dirty and disagreeable part of the world in which to reside permanently," said Edward C. Compton, Coshocton newspaperman, who with Mrs. Compton arrived home last night after spending 22 months in Hawaii, Japan, Korea, Manchuria, China, the Philippines and on the west coast of the United States.

"I hardly know where to start in to tell you about the countries we visited," continued Compton, in response to questions from a Tribune representative. "Perhaps China is the most interesting in the eyes of the world just now, owing to the unsettled conditions which have prevailed there during the past few months. I would not attempt to describe the chaotic state of governmental affairs but on the whole I believe the outlook for unification of the warring factions is more hopeful than at any time since the establishment of the republic. The new president, Li Yuan-hung, who has been restored to power thru the military success of Wu Pei Fu, seems to have the confidence of all the people.

"On our way from Japan to China, by way of Korea and Manchuria, we were forced to detour from Mukden to Dairen and Tienstin, owing to the fact that the railroad between Mukden and Peking had been torn up by Chang Tso-lin's troops. We, of course, did not come in actual contact with the fighting, which by that time (the middle of June) had practically subsided, but we were confronted by soldiers on all sides. When we got down to Canton, the southern capital, we had an opportunity to see Sun Yat-sen's fleet, which had been almost put out of commission.

"You would probably be more interested in the general living conditions over there. Japan is not so bad but China is filthy and any one who lives there a few months without contracting dysentry, small pox or one or more of the dozen other diseases which prevail may consider himself lucky. Owing to the wretched system of fertilization, it is very unsafe to eat vegetables unless they are cooked. Sanitation is extremely poor and sewerage is so bad that the air is constantly laden with disease germs. It is almost pitiful to watch the crude methods used in harvesting the crops, as modern machinery is almost entirely lacking on the farms and practically everything is done by hand.

"In the city of Peking, with a population of about two millions, there are no strect cars and rickshas are the main mode of travel, altho automobiles are by no means scarce. The railroad service is excellent, especially in Japan, and the trains are always almost exactly on time. In many ways the Japanese seem to copy after the Germans in efficiency and in military work and it is perhaps for this reason that Lord Northcliffe styled them "the Eastern Germans." After spending a comparatively short time among them and living awhile in a genuine Japan-

(Continued on Page Twelve)

NEWCOMERS WOMAN SEEKS INJUNCTION AGAINST HIGH TAX

Miss Jennie Ley, who resides at Canal and College sts, of Newcomerstown, is seeking an injunction against Newcomerstown to prevent the collection of sewer and paving assessments during a five year period. The assessments aggregate $900 and she values her property at $800.

J. J. Harold, a representative of the C. & M. Ry., met with the councilmen and offered them the services of a watchman for 12 hours each day on the State and Canal-st crossing. The offer was accepted by the council. The hours during which the watchman will serve daily are 7 a. m. until 7 p. m.

Thru a similar agreement with the Pennsylvania, a watchman will also be stationed at the Bridge or Depot-st crossing. The hours during which the watchman will serve will in all probability be the same.

The fire and police committee reported to the council that the new fire alarm system is working satisfactorily. The report of the committee was accepted and approved.

NewspaperARCHIVE®
NewspaperARCHIVE®

Pastime Tonight, Tomorrow

ESSE L. LASKY PRESENTS

A George Melford PRODUCTION

"The Faith Healer"

A Paramount Picture

Flaming with holy zeal he came from the hills to flay society's sins. And saw the woman—and loved her!

Then her own lips told him the life she had led, and—? Come see what sort of man he was!

A story of things that give human life a soul.

Added Feature

Baby Peggy in "THE LITTLE RASCAL"

Special Matinee Tomorrow 10c

CHACOS BROS.

UTAHNA

To-Night, Thursday

Matinee 10c to All

Adolph Zukor presents

SIR JAMES M. BARRIE'S

"Sentimental Tommy"

with GARETH HUGHES

MABEL TALIAFERRO

and MAY McAVOY

and Big Comedy:

"STOLEN GLORY"

BOY IS SLAIN BY SHERIFF; FATHER SEEKS VENGEANCE

Feeling Is Running High Against Officers Who Shot Four Youths

DAYTON, Sept. 6—Feeling is running high in Xenia today following the killing of an 18-year-old boy and the shooting of his brother thru the stomach and wounding of two others, by Lincoln Funderberg, Greene-co sheriff and three deputies last night.

The boys were engaged in a prank near their homes three miles from the town. The boys had placed an automobile tire on the road on the Wilmington Pike. When approaching motorists saw the tire and stopped to pick it up the boys would pull it back toward their hiding place by means of a string.

The dead:

Volney Nichols, 18.

Wounded:

Dorsey Nichols, 16, shot thru stomach, very serious.

Warren Middleton, 16, shot thru arm.

Clarence Keiter, 12, shot thru leg.

The coroner will conduct an inquest later today.

The father of the slain boy, Logan Nichols, who hails from Kentucky, has declared he and the sheriff will "shoot it out on sight," unless charges are preferred against the sheriff and his deputies.

Kiwanians At Scouts' Camp

This evening members of he Kiwanis club will be the guests of the Boy Scouts at Camp Onawama. The Kiwanians will leave about 5 o'clock in automobiles. Lunch will be served at the camp by the scouts, and a camp fire program and songs, similar to the Rotarian entertainment last night, will be given.

There was no weekly luncheon of the Kiwanis club today because of the entertainment tonight.

Major Operation

Mrs. Mary Rahn, of Walhonding, underwent a major operation at the City hospital Wednesday. Dr. W. H. Keenan, Dr. F. M. Marshall and Dr. Cureton, of Walhonding performed the operation.

Seriously Ill

No signs of improvement were noticed Wednesday afternoon in the condition of Benjamin Hootman, of Plainfield, who is suffering from a complication of diseases.

Tonsils Removed

Robert Kanuckle, near Warsaw, had his tonsils removed at the City hospital Monday. The operation was performed by Dr. J. W. Shaw, Dr. J. E. Hahn and Dr. E. C. Carr.

Needle In Hand

Mrs. George Kroper, of New Castle, accidentally ran a needle into her hand Tuesday. The needle was extracted by Dr. J. E. Hahn and Dr. J. W. Shaw.

Tonsilectomy

Clifford Lawrence, Prospect-st, had his tonsils removed Wednesday by Dr. J. W. Shaw and Dr. E. M. Wright.

Is Operated Upon

Mrs. Olive Evans, of north Fourteenth-st, underwent a major operation at the City hospital Wednesday. Dr. J. W. Shaw and Dr. E. M. Wright performed the operation.

SCOUTS HAVE HIGH TIME AT ONAWAMA OVER LABOR DAY

Camp Onawama at McGuire's Grove was the scene of many sports and other activities Labor Day.

The scouts at camp enjoyed themselves wonderfully Saturday and Sunday. Rain the first day and night at Camp Onawama dampened everything but the spirits of the troupers.

Saturday night at camp the camp staff was introduced and nominations were made for camp mayor and camp goat. Robert Salvage was elected camp mayor and James Thompkins, camp goat.

On Sunday the one hundred and seventy-five visitors, who made a visit at the camp expressed themselves as being pleased with everything. Scout Commissioner Tankersley led the Sunday school formation in the morning and Rev. W. B. Winters delivered the sermon in the afternoon. Others who spoke at the afternoon service were Dr. J. E. Hahn, of Warsaw; Dr. E. M. Wright and Miss Woodward, local Y. W. C. A. secretary.

At retreat formation, Glen Smith, local health commissioner was sworn into the camp organization by Camp Director Jack Hammil. Mr. Smith, who made a careful inspection of the camp expressed the opinion that the sanitation was all that could be desired.

After the Sunday evening camp fire discussion, excellent campaign speeches were delivered. The camp mayor and goat were elected. The story telling hour followed the election of the two officers.

The camp director told "Scout Wong" and "Deacon Ezra's Ghost," stories, and Carl Wendt, patrol leader of Troop 2 told, "Two Boys on a Fox Farm."

Much enthusiasm is being shown over the mystic order of the Crimson Circle. The staff is looking forward to initiating a class of 25 or 30. The following requirements must be satisfied before a boy is admitted.

Each scout must:

1. Advance one rank in scouting.
2. Write one article of not less than two hundred words for the camp newspaper.
3. Know four constellations of stars.
4. Make one acceptable article of handicraft.
5. Report to every game scheduled for his team.
6. Take the morning dip at least four times.
7. Learn to swim 25 feet or demonstrate his ability to swim 50 feet.
8. Take the overnight hike scheduled for Monday night or take part in the swimming or track meet.
9. Attend all Sunday religious services.
10. Write at least three letters home.
11. Show that he has self control.
12. Demonstrate his loyalty to his tent group.
13. Do something to entertain the group at at least two camp fires.
14. Volunteer at least four times to do some work.
15. Put two hours on permanent camp improvement.
16. Unknown point.

Final Clearance of All Wash Goods

Yard Wide Tissue Ginghams . . 39c yard
These are in pretty checks in several colors, and formerly sold at 75c yard.

32-inch Tissue Ginghams . . . . 29c yard
These are very fine quality that have sold at 65c. Only a few pieces.

Our Finest Organdy . . . . . 50c yard
This is a real Swiss Organdy that sold at $1.00, and comes in about twenty beautiful shades.

One Lot of Wash Goods . . . . . 19c yard
This lot contains printed Batiste, tissues, plain Organdies, etc., in all colors.

One Lot of Wash Goods . . . . . 15c yard
This table contains several pieces of fine plain colored Voiles that sold at 50c yard, that will make splendid house dresses for year 'round wear.

Ransom's

Coshocton's Busiest Best Store

GAG TO BE REMOVED FROM CONGRESSMEN ON STRIKE PROBLEM

WASHINGTON, Sept. 6.—The muzzle on the house is to be taken off next week. Opportunity will be given then for discussion by members of all matters which affect the country, including the strike, Henry Ford's offer for Muscle Shoals and the ship subsidy bill, it was announced today by Representative Campbell, Kansas, acting Republican floor leader.

Republican leaders applied the gag immediately on the re-convening of congress at the present session. It was feared that reckless talk would embarrass the administration and others busied themselves with negotiations to settle the railroad and coal strikes.

Many members of congress had complaints to make, views they wanted to exploit, criticism of actors in the industrial strifes they wished to utter. With the intention of heading this off the house leaders directed house proceedings to the transaction of businss immediately before it, and then forced adjournments without permitting digressions.

It has been decided that it is now time to change this policy. When the conference reports on the tariff and soldier bonus bills are brot in by the house conferees time will be allowed for debate. It is expected that fur will fly in the political outbursts that are coming.

Central Plumbing Co.
Plumbing and Heating. Phone 387.

FARM BUREAU

(Continued from Page One)

bluestone. These demonstrations starting today will be held in the various townships of the county according to the following schedule:

White Eyes, Wednesday, Sept. 6th, 10:00 a. m., Ralph Honabarger.

Crawford, Wednesday, Sept. 6th, 1:30 p. m., H. C. Ames.

Bethlehem, Thursday, Sept. 7th, 10:00 a. m., Ed. Finlay's.

Clark, Thursday, Sept. 7th, 1:30 p. m., L. S. Fair.

Virginia, Monday, Sept. 11th, 10:00 a. m. G. W. Smailes.

Franklin, Monday, Sept. 11th, 1:30 p. m., Chas. E. Royer.

Jefferson, Tuesday, Sept. 12th, 10:00 a. m., Herman Kaser.

Tiverton, Tuesday, Sept. 12th, 1:30 p. m., W. W. Smith.

New Castle, Wednesday, Sept. 13th, 2:00, a. m., Chas. Bell.

Mill Creek, Wednesday, Sept. 13th, 1:30 p. m. W. J. Cox.

Keene, Friday, Sept. 15th, 2:00 p. m., S. T. Elliott.

Bluestone demonstrations held in Perry and Pike-twps on Labor Day were well attended.

Twenty-five sheep growers from Perry township attended the demonstration held in the morning at George Preston's on Dusty Bottom.

The Pike township demonstration held in the afternoon at T. A. Gault's near West Carlisle, was attended by about 20 sheep men of that township who had not used this treatment previously.

Central Plumbing Co.
Plumbing and Heating. Phone 387.

LAFOLLETTE SWEEPS WISCONSIN BY TWO TO ONE, IS REPORT

MADISON, Wis., Sept. 6—"Fighting Bob" LaFollette, seeking re-nomination as United States senator, has swept Wisconsin by practically a two to one vote, returns from nearly one-half the state indicate today. His majority over William Ganfield, will pass the 150,000 mark when all districts have been heard from, it was stated.

Governor John J. Blaine, proved a fit running mate for Senator LaFollette for his plurality over William J. Morgan, will top the 100,000 mark, figures early today indicated. There was a doubt early today whether either the Democrats or Socialists have polled enough primary votes to maintain their standings on the ballots.

At 9 o'clock this morning 1,290 out of 2,523 precincts in the state gave LaFollette a total in the state of 156,260 votes and Ganfield a total of 66,043. A vast number of strong LaFollette districts were yet to be heard from.

Revised returns from 1,426 out of 2,523 precincts gave LaFollette 177,494; Ganfield 74,343.

Returns for governor from 1567 precincts gave Blaine 167,843; Morgan 81,383; McHenry 9,452.

Lewisville Wins

The Canal Lewisville baseball aggregation defeated the fast East Liverpool nine on the Canal Lewisville diamond Monday, Labor Day, by the score of 5 to 3.

The batteries for East Liverpool was A. Norris and D. Norris; for Canal Lewisville, Cramblett and Thornsley.

Old papers at the Tribune office.

MARKETS

By Wire

TOLEDO SEED MARKET

TOLEDO, Sept. 6—Cloverseed cash 1000; Oct 970; Dec 980; Jan 990; Feb 1000; Mar 987.

Alsike cash 1000; Oct 985; Dec 985; Mar 1055.

Timothy old 270, new 220; Sept 290; Oct 280; Dec 280; Mar 290.

CHICAGO GRAIN CLOSE

CHICAGO, Sept. 6—Wheat closed unchanged to ¼ lower; corn closed ⅛ to ¼ up; oats closed unchanged to ⅛ lower; provisions up.

Wheat Sept 99½; Dec 101⅝@101¾; May 107.

Corn Sept 61½@61⅝; Dec 57⅛@57¼; May 60½.

Oats Sept 33⅞; Dec 34⅝; May 37⅞.

Lard Sept 1022; Oct 1025; Dec 917.

Ribs Sept 975.

CHICAGO CASH GRAIN

CHICAGO, Sept. 6—Cash wheat no 2 red 104; no 2 hard 101½@102; no 1 nor spg 122; no 2 mixed 101@¾.

Corn no 2 mixed 63½@63; no 2 white 62¾@63; no 2 yellow 63½; no 3 mixed 62¼; no 3 white 62¼; no 3 yellow 62½@63; no 4 mixed 61¼@62; no 4 white 62½; no 4 yellow 62½.

Oats no 2 white 36½@37½; no 3 white 35@36½; no 4 white 35½.

CULP WILL LEAVE STATE IF GIVEN ANOTHER CHANCE

DAYTON, Sept. 6—If Rev. Walter Culp can get out of the workhouse he will accept a regular job in Indiana and move his family of wife and nine children to that state. Attorneys today attacked the affidavit against Culp, holding that it was faultily constructed. Culp eloped from Spring Valley with Esther Hughes, was apprehended in Michigan, brot back and entered a plea of guilty. He was fined $500 and sentenced to a year, which he is now serving in the Dayton workhouse.

It is charged the affidavit failed to state where he abandoned his family. Culp took his incarceration in a philosophical manner and wanted to preach at the prison farm but has not been permitted to do so. In the meantime a purse was made up for his family and the wife and children moved to Dayton.

Mrs. Culp will again live with her husband provided he maintains a home for herself and the children, two of whom are only nine months old twins. Culp says he will go straight if given the opportunity.

GOODNOW LEADS IN N. H. REPUBLICAN GOVERNOR RACE

CONCORD, N. H., Sept. 6—Incomplete returns in the state primaries today gave Winsor H. Goodnow, of Keene, a secure lead over Arthur G. Whittemore, of Dover, for the Republican nomination for governor. His lead in 199 elections districts out of 294 was unofficially placed at 9,000. In the democratic primaries Mayor Fred Brown, of Somersworth led J. C. Hutchins, by nearly 2000 with a total of 5,828.

DETECTIVE KILLED IN GUN BATTLE WITH AUTO THUGS

TOLEDO, Sept. 6—Detective Martin was shot and instantly killed and Patrolman Bach was wounded in the leg in a gun battle with three automobile bandits whom they attempted to arrest when the men drove a bullet-ridden automobile from a garage here at noon today. All three suspects escaped but one is believed to have been wounded. The machine bore an Indiana license tag.

GIRL REBELS AGAINST RICH MUSIC PATRONS

Miss Rosemary Pfaff.

Miss Rosemary Pfaff, an eighteen-year-old singer, rebelled when, she said, two of her rich Chicago patronesses—Mrs. Archibald H. Freer and Mrs. Edith Rockefeller—became too patronizing and dictatorial.

LORD ROBERT CECIL REQUESTS LEAGUE TO SETTLE INDEMNITY

GENEVA, Sept. 6.—Lord Robert Cecil, of England, today called upon the league of nations to take up the present economic crisis and attempt to solve the problems of indemnity and international war debts. Lord Robert Cecil and other chief supporters of the league of nations, showed an eager interest today in reports from Washington that associate justice John H. Clarke had resigned from the United States Supreme court bench to work in favor of America's entrance into the league of nations.

"I am deeply impressed by the spectacle of a man sacrificing a great position such as Mr. Clarke held for the sake of promoting international co-operation thru the league of nations," said Lord Robert Cecil, who is England's chief delegate at the present meeting of the league of nations assembly.

The impression prevails here that Mr. Clarke will become a candidate for president of the United States and that he will have the support of former President Woodrow Wilson, and other Democrats who favored American participation in European affairs. The directors of the league are much encouraged. They said they were hopeful of increased American interest in the league.

Chancelor Zeipel, of Austria, today made his formal request for allied assistance for Austria. He seeks an international loan and an indemnity moratorium.

TARIFF TRUCE IS EXPECTED MONDAY

WASHINGTON, Sept. 6—An agreement by the senate and house conferees on the tariff bill is expected by next Monday, house leaders announced today, when they sent telegrams to absent members to return for the Monday session.

Game at Cooperdale

The West Lafayette baseball aggregation will cross bats with Cooperdale on the latter's diamond on Sunday afternoon, September 10.

NEW PEACE

(Continued from Page One)

deadlock.

Government officials were quick to disclaim that they had any hand in directing the peace undercurrent. If new moves are on foot, it was said, they emanate entirely from the two parties to the controversy and not from the government.

As a result of the widespread criticism of those features of the Daugherty injunction which would prohibit meetings of strikers and public utterances by their leaders, it is probable that the government will voluntarily accept a modification of the restraining order when the matter comes up before Judge Wilkerson in Chicago next Monday.

President Harding and Attorney General Daugherty were both on record today as opposed to any enforcement of the injunction to the point where it conflicts with the constitutional guarantees of free speech and the right of peaceful, lawful assemblage.

The sole object of the injunction Attorney General Daugherty said was to prevent violence and disorder and to prevent physical interference with transportation. He took the view today that the court's order already has resulted in a marked diminution of disorder. Appeals for deputies have been fewer since last Friday than at any time since the strike began, Daugherty said. It is the apparent policy of administration officials to disregard "oratory" of labor leaders about the injunction at least no punitive steps are in contemplation against those who have launched bitter verbal atacks against the instrument.

LANCASTER BOYS

(Continued from Page One)

fact that the organization was so operated that there was no one in the school to whom the boys could go at some definite time, to tell their troubles or to get advice.

The committee found evidence that an average of 17 whippings a day took place at the school within a period of 12 months, with one month's record averaging 27 per day. Some of these whippings were so bad according to the evidence, that the skin was cut and discolored. Various sized leather paddles were used in the punishment.

LANCASTER, Sept. 6.—"The whole thing has been carried on in a way I knew nothing about. I do not to this day know anything officially about the recent probe," said Captain R. U. Hastings, for the past nine years head of the boy's industrial school here today.

"It's a stab in the dark from start to finish."

Try a Tribune Want Ad
Cost Small—Results Large

CITY MARKET

"The Food Center"

Veal Chops, a pound	22c
Fresh Hamburg, a pound	15c
California Hams, 6 to 8-lb. av., lb.	20c
Certo (sure jell), a bottle	29c
Fancy Prunes, a pound	15c
Perfect Blend Coffee, 3 lbs. 85c, lb.	30c

YELLOW FRONT

COR. SIXTH & MAIN

Any Sized Order Delivered for 5c. Telephone 1517

Willard Batteries

GUY R. TARNEY

Phone 957

236 Main St.

Cinderella Tonight

NORMA TALMAGE

in "SMILIN' THROUGH"

Your last chance to see the picture that thousands have talked about as being the sweetest story ever put in pictures.

To-morrow: Wesley Barry in "PENROD"

Taken from the popular novel by the same name.

Tin Cans

Pints, dozen . 45c—Quarts, dozen . 50c

SEAL WAX	5c
MASON QUART JARS	95c
MASON PINT JARS	85c
MASON HALF GALLON JARS	$1.20
PAROWAX, 1-pound package	15c
PURE CIDER VINEGAR, gallon	50c
CERTO, bottle	28c
ELBERTA PEACHES	Phone Your Order
BARTLETT PEARS	
BALL IDEAL quart jars, glass tops	$1.25
BALL IDEAL pint jars, glass tops	$1.00

Lear Grocery Co.

Phone 199 Free Delivery

NewspaperARCHIVE® NewspaperARCHIVE®

TELEPHONE YOUR
News to 205; Business to 206
for Satisfactory Results

Coshocton Tribune

THE WEATHER
OHIO—Fair and continued warm tonight and Friday.

FULL INTERNATIONAL NEWS SERVICE NEWS REPORT AND TIMES-AGE CIRCULATION BOOKS OPEN TO ALL

VOL. XIV, NO. 6. THURSDAY EVENING, SEPT. 7, 1922. THREE CENTS

WORKERS SEEK INJUNCTION TO PREVENT INTERFERENCE WITH UNIONS BY ATTORNEY GENERAL

Temporary Restraining Order Asked By Electrical Workers In District of Columbia Federal Court Would Offset Ruling of Federal Court in Chicago—Free Speech and Lawful Assemblage Are Involved

WASHINGTON, Sept. 7.—An emphatic denial that "any peace" overtures are now under way in the railroad strike was made this afternoon by Senator Watson, Republican of Indiana, an adminisration spokesman. Watson declared repeated rumors of a settlement were "all bosh." "No overtures for a settlement have been made and none are pending" he said.

WASHINGTON, Sept. 7.—Striking railway workers today started counter legal action against the government to prevent the agents of Attorney General Daugherty from interfering with the affairs of the union.

The International Brotherhood of Electrical Workers, one of the striking shopcraft unions, filed suit in the supreme court of the District of Columbia for an injunction restraining Preston Gordon, federal district attorney and Edgar C. Snyder, United States marshal, from carrying out the terms of the drastic restraining order which Attorney General Daugherty secured in Chicago. The suit is the first legal retaliatory blow struck by organized labor against the government's institution of legal proceedings in Chicago.

In effect the Electrical Workers' suit asked that the federal court of the District of Columbia, nullify the act of the federal court in Chicago, by restraining the government's agents from all interference with union activities. The suit asked particularly that the government be restrained from interfering with the lawful, peaceful meetings.

The Electrical Workers' bill set forth that the organization has never counselled nor been guilty of acts of violence or unlawful activities in connection with the present strike, and attached to it was a copy of general orders sent out to the membership at the beginning of the strike, counselling against any unlawful acts.

It also set forth that the officers of the unions have not been served with the injunction but had seen it in the newspapers, along with "threats" by the United States marshal and the district attorney to prevent their peaceful, lawful meetings, and it was against these "threats that the union desired the court's protection."

Serbian King Suspends His Older Brother

Prince George of Serbia

Prince George of Serbia has been deprived of his rights of communication with the Royal Serbian house for twenty months, according to a report from Belgrade. Prince George is an older brother of King Alexander, who ordered the suspension, following discovery of alleged threatening letters written by Prince George, who renounced his rights to the Serbian throne in 1909.

ENFORCEMENT OF TRAFFIC LAWS IN WEST LAFAYETTE DETERMINED UPON

Laws governing automobile headlights, tail-lights, and cut-outs are to be strictly enforced within the village limits of West Lafayette, according to orders issued by the council of the village of West Lafayette to Marshal Hughes at their regular meeting Tuesday evening.

Carelessness of autoists in driving at night without a tail-light or one head-light is to be considered a violation of the traffic laws and dealt with accordingly. The absence of the tail-light or one head-light is a serious menace to drivers at night, the council believes, and they intend to do all in their power to eliminate that menace.

Every automobile on the streets or highways at night must have two head-lights lit, and they must be so adjusted that no part of the rays of light are higher than three and one-half feet above the road at a distance of 200 feet ahead.

Because of the failure of many of the so-called anti-glare lenses to eliminate the glare, it is sugested that drivers dim their head-lights when approaching another vehicle at a distance of not less than 700 feet from the approaching vehicle.

The use of cut-outs in the village is under a strict ban, and the arrest of all violators using the cut-out is threatened by the marshal.

All drivers of automobiles must go to the intersections of streets to turn their cars.

HEALTHERS REPORT ON YEARS WORK, PROVIDE FOR NEW ASSISTANTS

COLUMBUS, Sept. 7—Heads of the various divisions of the state department of health gave general surveys of the work of their divisions at this morning's session of the third annual conference of the health commissioners of Ohio here today.

The health commissioners approved the draft of a bill to be submitted at the next regular session of the state legislature authorizing general boards of cities and counties to appoint registrars of vital statistics and assistant registrars where needed and for the appointment of local deputy registrars.

HACKS FILE SUIT PROTESTING COST OF NEW PAVEMENT

Another suit against the county treasurer and county auditor charging that assessments for the building of Inter-county Hihghway No. 347, Section 1, were excessive and greater than the benefit to be derived from the highway, was filed today with the clerk of court by M. G. Hack and A. B. Hack, owners of 76 and 25 acres of land along the highway in Jackson-tp.

In their petition they state they were assessed $1279.07 as their share of the tax. They ask that the county treasurer be enjoined from collecting, and that a reasonable adjustment of the assessment be made.

Several other suits of a similar nature have already been filed.

HABEAS CORPUS IS EMPLOYED GAINING CUSTODY OF CHILD

A writ of habeas corpus, granted upon application of Lydia Stiner Bennett, was served last night by Deputy Sheriff James Stewart upon Lewis Sitner, to obtain custody of their nine-year-old son, Martin Stiner.

Mrs. Bennett, Stiner's former wife, had been granted custody of the child. He had been visiting his father and when the mother called to take the boy back at the beginning of the school term, his father refused to give him up.

The legal action followed, and the boy was taken to his mother by the deputy sheriff last night.

Tonsils Removed

Charles Liggett, of West Lafayette, had his tonsils removed at Dr. J. W. Shaw's office Wednesday. Dr. J. W. Shaw was assisted by Dr. E. M. Wright.

GRANTED INJUNCTION AGAINST SHOPMEN

Judge J. H. Wilkerson

Photograph shows U. S. District Judge James H. Wilkerson, of Chicago, whose temporary injunction against the striking railway shopmen has caused so much bitterness of feeling in labor union circles.

KIWANIANS ENJOY BIG EVENING AT BOY SCOUTS CAMP

The Kiwanians, about 40 in number, who went to Camp Onawama near Canal Lewisville, where they were the guests of the Boy Scouts yesterday evening, reported a splendid time.

They left in automobiles for the camp about 5:30. Before the Scouts served dinner, they defeated the Kiwanians 5 to 4 in a 5-inning ball game.

After dinner was served, each of the scout troops put on a stunt. A committee of judges appointed from members of the Kiwanians awarded the blue ribbon to Troop 2, which gave a demonstration of flag signalling and pyramiding.

Talks were then given by John Rawson, Russell Karr and Clyde Wells.

Bobby Weaver sang a song.

Scout Salvage made the address of welcome, which was responded to by Judge C. B. Hunt.

Camp Director Jack Hammill announced that he had a scout who would perform an appendicitis operation, and the supposed patient was borne in beside the camp fire on a stretcher, followed by Jack Herrington, the scout surgeon, with a big butcher knife. The scout sliced his victim neatly, and brot forth several yards of gas tube. Then the patient yielded two tincans, whereupon the surgeon remarked that he must have been suffering from cancer, instead of appendicitis. He then took a hatchet and mutilated the victom further, and discovered, upon bringing out two large boulders, that the patient had gall stones. This stunt created a great deal of amusement.

All joined in singing the scout and Kiwanis songs around the camp fire.

One Kiwanian today expressed appreciation of the work done by Camp Director Jack Hammill and his five assistants, of Columbus. He said the camp is active every moment from 9 a. m. to 7:30 p. m.

PLAINFIELD WOMAN DIES IN COLUMBUS

Funeral services will be held Friday afternoon at 2 o'clock with Rev. C. C. Falkenstine in charge for Mrs. Andrew Derr, of Palinfield, aged 50, who died Tuesday evening at 4:30 o'clock at Columbus.

Mrs. Derr's death was due to cancer of the jaw bone. She underwent an operation for cancer several days ago and died from the effects of the operation.

Mrs. Derr's maiden name was Miss Martha Mortine. She was born near Plainfield on July 23, 1872. She was united in marriage to Andrew Derr, April 20, 1896. To this union were born six children all of whom survive. The children are Archie M. Derr, of Plainfield; Ralph, Myron, Lester, Helen and Lena all of the late home.

The following brothers and sisters survive: Noah Mortine, of Los Angeles; Alfred Mortine, of Keene; Mrs. Frank Brannon and Mrs. Joseph T. Powelson, of Coshocton; Mrs. Peter Johnson, of Plainfield and Mrs. L. F. Summers, of West Lafayette.

The body was brot to Plainfield from Columbus Wednesday. The funeral services will be held at the M. P. church in Plainfield, of which she was a member for 15 years.

Faculty To Meet

There will be a meeting of the high school faculty in Room 18 in the Central building Saturday morning.

A general teachers' meeting of the Coshocton public school will be held at the Central auditorium, Saturday afternoon at 2 o'clock.

Strikers' Wives Do Picketing To Beat Court's Injunction

WILKESBARRE, Pa., Sept. 7—Fourteen women and seven men were arrested at Sayre for violation of the Daugherty injunction. Strikers attempted a ruse to beat the binding Daugherty injunction. Knowing that they were restrained from trespassing on company property and doing picket duty, they turned the work over to their wives.

LAWS ASKED BY HARDING STILL TO BE ENACTED

Senators Protest the Futility of Attempting to Regulate Coal

INTEREST LAGS

Cummins, Spokesman of Administration, Pleads For Action

WASHINGTON, Sept. 7—President Harding's recommendation for congressional legislation to relieve the coal crisis were still tied up in the senate today.

Altho the president made his recommendations nearly three weeks ago the administration coal control bill, the first of them to assume concrete form, was meeting with stiff opposition from Republican senators from coal producing states who ordinarily support the president's policies.

Even the emphatic announcement of Senator Cummins, chairman of the senate interstate commerce committee, that the proposed legislation to give the interstate commerce commission blanket authority to distribute coal and curb profiteering was strongly desired by the president failed to check the attacks of "old guard" senators like Reed of Pennsylvania, and Dupont, of Delaware.

They intimated that if congress does finally accede to the president's wishes and enact the bill, coal operators and dealers collectively are prepared to carry their fight against it to the United States supreme court if necessary, in an effort to sustain their contention that it is an "unconstitutional invasion of their individual rights."

"Aside from the organized opposition to the bill by both Republican and Democratic senators on the job" the absence of a large number of their colleagues, also threatened to hold it up indefinitely.

An adjournment was forced yesterday when a roll-call showed but 47 senators present, or less than a quorum with 44 absent from Washington, and it was feared a similar situation would prevail today.

Altho Senator Cummins warned that the "longer the enactment of the bill is delayed the worse the coal situation will become" there was a marked lack of interest even by many of these senators present. Senator Reed, of Pennsylvania, declared that "even if the bill becomes a law it will be the easiest thing imaginable to avoid it."

CHILDREN WORKING WITH CERTIFICATES CALLED TO SCHOOL

All children working at factories and stores, under vacation certificates must return to school on Monday, September 11, according to an announcement made by Supt. O. B. Clifton, Thursday.

The superintendent requests that all persons in charge of child employment at the above named places take notice of this and see that all children, who should be in school are discharged on Saturday, September 9, and their certificates returned to the superintendent at the Central building.

PREDICT INJUNCTION WILL BE VACATED

ATLANTIC CITY, N. J., Sept. 7—Labor leaders, many of whom have arrived here for the meeting of the executive council of the American Federation of Labor, predicted today that the injunction obtained by Attorney General Daugherty against the striking railroad shopmen would be vacated by Monday. The meeting of the council has been postponed from Friday to Monday owing to the inability of some of the members of the council to get here.

DEWITT WILL PLEAD SELF-DEFENSE

Owen D. DeWitt, prominent Rochester (N. Y.) realty operator, is held in jail there for the murder of his life-long companion, Frank O'Connor. O'Connor was beaten to death in what appears to have been a drinking brawl, and DeWitt declares he remembers nothing of the occurrence. His attorney, John J. McInerny, will interpose a plea of self-defense.

'MODERATES' IN RAIL GROUP TO MEET SHOPMEN

Labor Hopes Separate Agreements Will Force Die-Hards Into Line

LEADERS MEET

Plan to Copy Miners' Tactics May Lead to End of Dispute

WASHINGTON, Sept. 7—Leaders of the six striking railway shopcrafts have borrowed a leaf from John L. Lewis' book and are engaged today in a secret drive to secure a group of separate peace agreements with those executives who are known to constitute the "moderate element" in the Association of Railway Executives.

Underlying these efforts, is the belief that once a partial peace is established, it will be only a question of time until, as in the case of the miners' strike, the agreements can be extended to embrace a national peace.

Labor spokesmen confirmed the fact that negotiations are once more under way. They would not reveal the identity of the railway executives concerned, other than to describe them as the "moderates" who have been hard hit by the nine weeks strike of the shopcrafts.

An important meeting of the strike leaders was held in Baltimore late yesterday. This meeting followed two days "work" in Baltimore by Bert M. Jewell, national director of the strike. Jewell checked out of the Emerson Hotel Tuesday. On Wednesday the presidents of the six striking shopcrafts went to Baltimore, engaged a private room at the Emerson and held a five hour session, beginning shortly after noon and continuing until 6 p. m.

In addition to the president of six striking shopcrafts, the Baltimore session was also attended by E. H. Fitzgerald, head of the Order of Railway Clerks, part of whose organization went out on sympathetic unauthorized strike with the shopmen. Spokesmen for the strike leaders asserted today that the "challenge" of Attorney General Harry M. Daugher-

(Continued on Page Twelve)

ARCHITECTS SEEK PAY FOR DRAWING OF MUSEUM PLANS

George S. Mills, in behalf of Mills, Rhines, Bellman and Nordhoff, Toledo architects, has filed suit in common pleas court against John H. Johnson of Coshocton for $3,912.60 and interest on that amount at 6 per cent from October 7, 1915, for payment of plans and specifications for a museum to have been erected on real estate of the defendant.

The petition declares Johnson ordered the plans prepared and that they were delivered to the defendant on October 7, 1915. The architects declare they have never received payment for them.

Richard D. Logan, a Toledo attorney and S. H. Nicholas represent the plaintiff.

Flying Parson Is Killed In Plane

RUTHLAND, Va., Sept. 7—Belvin Maynard, "Flying Parson," and his mechanic were almost instantly killed when their airplane crashed to the ground in a corn field here today. A passenger who was also in the airplane, was injured, the extent of which has not yet been determined.

Auto Rams Telephone Pole, Leaves Print of License

MARTINS FERRY, O., Sept. 7—An automobile travelling the national highway rammed a telephone pole so hard that the imprint of the license plate was left and the figures 84,369 are plainly visible. The machine, which was speeding, was making an attempt to escape pursuing officers at the time.

LENNON SAVES BIG MELON PATCH THRU CAREFUL SPRAYING

How ten acres of melons were saved from a total loss from melon aphis on the farm of C. H. Lennon at Canal Lewisville is the subject of an article in a curren issue of the monthly bulletin of the Ohio Agricultural Experiment Station.

At the end of July, Mr. Lennon went to the experiment station to seek advice on checking the ravages of melon lice, or aphids, which had attacked his vines, and a wilt disease. He had found a mixture of Bordeaux and nicotine sulphate, 1 part of the latter in 800 of the former, ineffective and his vines, like those of many other farmers in the county, were dying.

R. C. Thomas, of the Department of Botany and W. H. Goodwin of the experiment station began spraying and inspection August 1. Each row of the ten acre patch was sprayed twice with Bordeaux, (3-6-50) to which 1½ pounds of dissolved laundry soap and one-half pint of nicotine had been added. The nozzles were directed on the rows from spars, in order to spray the under side of the leaves thoroly, where the lice took refuge when the spray was first directed on them.

As a result, Mr. Lennon's vines have remained green, while almost all others in the county died before the crop matured. Lennon marketed a crop of 7,500 melons at about 20 cents each.

Illustrations accompanying the article show the method of spraying, and the difference in the foilage of Lennon's vines and those on an adjoining farm.

SHERIFF ROUTS A GYPSY BAND AND RECOVERS MONEY

Following the receipt of a telephone call by Sheriff Ernest Darr from Trinway last night that a band of gypsies had robbed a crippled melon peddler of $11 there, Sheriff Ernest Darr, Deputy James Stewart and Officer Edward Hankins searched for the band and found them camped on the J. H. Cox place south of the city.

There were fifty or sixty gypsies in the band, officers estimated, and they had twelve wagons. When accused of the theft and threatened with arrest, they turned the money over to the officers, and agreed to leave the vicinity at once.

The money was restored to the Trinway man.

Birth Notes

The son born Monday to Mr. and Mrs. Royal McCoy, Coshocton Route 7, has been named Claire.

The son born to Mr. and Mrs. George Gutting, north Sixth-st, Saturday has been named Louis Jacob.

A daughter was born Tuesday to Mr. and Mrs. Emmett Cunningham, of Coshocton Route 6.

A daughter was born Thursday to Mr. and Mrs. Harvey Thompson, of Roscoe.

AMERICA ONLY PLACE TO LIVE, SAYS LOCAL MAN

Mr. and Mrs. E.C.Compton Return to Coshocton, After Tour of Hawaii and the Far East

CHINA VERY FILTHY

Peking Most Interesting City, While Shanghai And Manila Are Gay Spots of Orient

"How do I like the Orient? Well, it's a mighty fascinating place to visit but an extremely dirty and disagreeable part of the world in which to reside permanently," said Edward C. Compton, Coshocton newspaperman, who with Mrs. Compton arrived home last night after spending 22 months in Hawaii, Japan, Korea, Manchuria, China, the Philippines and on the west coast of the United States.

"I hardly know where to start in to tell you about the countries we visited," continued Compton, in response to questions from a Tribune representative. "Perhaps China is the most interesting in the eyes of the world just now, owing to the unsettled conditions which have prevailed there during the past few months. I would not attempt to describe the chaotic state of governmental affairs but on the whole, I believe the outlook for unification of the warring factions is more hopeful than at any time since the establishment of the republic. The new president, Li Yuan-hung, who has been restored to power thru the military success of Wu Pei Fu, seems to have the confidence of all the people.

"On our way from Japan to China, by way of Korea and Manchuria, we were forced to detour from Mukden to Dairen and Tienstin, owing to the fact that the railroad between Mukden and Peking had been torn up by Chang Tso-lin's troops. We, of course, did not come in actual contact with the fighting, which by that time (the middle of June) had practically subsided, but we were confronted by soldiers on all sides. When we got down to Canton, the southern capital, we had an opportunity to see Sun Yat-sen's fleet, which had been almost put out of commission.

"You would probably be more interested in the general living conditions over there. Japan is not so bad but China is filthy and any one who lives there a few months without contracting dysentry, small pox or one or more of the dozen other diseases which prevail may consider himself lucky. Owing to the wretched system of fertilization, it is very unsafe to eat vegetables unless they are cooked. Sanitation is extremely poor and sewerage is so bad that the air is constantly laden with disease germs. It is almost pitiful to watch the crude methods used in harvesting the crops, as modern machinery is almost entirely lacking on the farms and practically everything is done by hand.

"In the city of Peking, with a population of about two million, there are no street cars and rickshas are the main mode of travel, altho automobiles are by no means scarce. The railroad service is excellent, especially in Japan, and the trains are always almost exactly on time. In many ways the Japanese seem to copy after the Germans in efficiency and in military work and it is perhaps for this reason that Lord Northcliffe styled them "the Eastern Germans." After spending a comparatively short time among them and living awhile in a genuine Japan-

(Continued on Page Twelve)

NEWCOMERS WOMAN SEEKS INJUNCTION AGAINST HIGH TAX

Miss Jennie Ley, who resides at Canal and Colleges-ts, of Newcomerstown, is seeking an injunction against Newcomerstown to prevent the collection of sewer and paving assessments during a five year period. The assessments aggregate $900 and she values her property at $800.

J. J. Harold, a representative of the C. & M. Ry., met with the councilmen and offered them the services of a watchman for 12 hours each day on the State and Canal-st crossing. The offer was accepted by the council. The hours during which the watchman will serve daily are 7 a. m. until 7 p. m.

Thru a similar agreement with the Pennsylvania, a watchman will also be stationed at the Bridge or Depot-st crossing. The hours during which the watchman will serve will in all probability be the same.

The fire and police committee reported to the council that the new fire alarm system is working satisfactorily. The report of the committee was accepted and approved.

NEWSPAPERARCHIVE®
NEWSPAPERARCHIVE®

CAVE MAN IS O. K. IN MOVIES; BUT NOT IN THE HOME

Atlanta Wife Has Rough Hubby Jailed For Mistreating Her; Won't Relent

WANTS OLD-STYLE

She Says Women Should Combine to Eliminate Husbands Who "Treat 'Em Rough"

ATLANTA, Ga., Sept. 7—When Frank Johnson "crowned" his wife with a black jack in a restaurant, Mrs. Ethel Johnson decided that cave man love goes better in novels than in real life. Now she is advocating that all marired women stick together for their marriage rights, particularly abolition of the "rough" style "affection."

Altho a prison cell has brot apparent repentance to the recalcitrant husband and he promises to do better if she will withdraw the charges against him, Mrs. Johnson turns a deaf ear to his appeals.

"OFF" OF HIM NOW

"No cave man for me," she said emphatically. "Any man who will strike a woman ought to be in the penitentiary. I think I have started a movement against 'cave man' tactics in the home. A husband should be gentle and kind. Old-fashioned love should once more prevail. Otherwise 'tis a jailhouse and a dark prison cell for friend husband. That's what I say, anyhow."

When Johnson was given a preliminary trial on a charge of wife beating he went down on his knees to beg forgiveness of his wife, only to meet a stern refusal.

HE MAKES ARDENT PLEA

In a letter to her from jail Johnson wrote: "Sweetheart, if you have a heart please come to see me, for I love you. I will never give you one minute's trouble if you will come down here. Please don't make me stay here any longer. . . . Darling please bring me something to eat. We have corn bread and syrup for breakfast in a tin can; corn bread and rice for dinner, and no supper. . . . I am in one lonely cell and I never get to see anybody but a negro cook. . . . Sweetheart, if I do get out I will never bother you again. I will get a job and go to work."

"Can you beat it?" was her comment. "I have no dependence in him. We have been married only a short time, but during that interval he has terribly mistreated me and I have been putting up with it, hoping that perhaps some day he would get over his cave man tactics and behave himself. So when I heard his plea in court I knew he didn't mean it. I knew him."

"Seventh Crusade."

If you were on the Mount of Olives today, or along the shores of the Jordan, you might hear the whirl of the propeller as the plane from Jerusalem hops off on its regular flight to the northward, with mail and passengers. An appealing fact in the news of the day! It might be called the Seventh Crusade. The thinker has at least captured the Holy land, which for 20 centuries successfully resisted the soldier.—Farm Life.

FAMINE-HAUNTED SCHOONER IN SAN FRANCISCO

The captain and crew of the four-masted schooner William H. Smith, which reached San Francisco after a voyage of 143 days from Faisi, Solomon Islands, suffered for a long period because of the lack of food. They gave much credit to the skipper's wife, Mrs. Nels Peter Jansen, who cheered them in their distress. The schooner left Sydney February 7, and eleven days later a bouncing baby boy was born to Mrs. Jansen. It was discovered too late that the greater part of the food put aboard at Sydney was unfit to eat. The cook became ill, and Mrs. Jansen took his place. There were three other little Jansens besides the baby to look after—Madge, fourteen; Constance, nine, and William seven. The crew was finally reduced to a ration of one pound of food a day. On August 14 the motorship Annie Johnson was sighted, and she furnished provisions. Mrs. Jansen has sailed all over the world for the last fifteen years, but will never go again, preferring to live in the home her husband has bought for her in San Francisco.

XENIA MARSHALS AN AUGMENTED POLICE FORCE FOR TROUBLE

DAYTON, Sept. 7.—Extra police were sworn in at Xenia this morning and all police on vacation were recalled for immediate duty for the suppression of nervous trigger fingers, following the killing of one boy and the wounding of three others, by Sheriff Funderberg and three deputies.

The shooting took place while a crowd of nine country boys was engaged in playing a harmless prank on passing automobilists.

Logan Nichols, father of Volney Nichols, who was killed in his tracks, and also father of Dorsey Nichols, who was shot thru the stomach notified his two brothers in Kentucky and asked them to come to Xenia at once.

Police have been posted at the depots to meet all incoming trains and if the two brothers arrive search them for weapons. Coroner Haines announced today he will not conduct his inquest until after the Nichols boy's funeral, which will be arranged today.

When Mexico Was Chinese.

Prehistoric Mexico was occupied and colonized by Chinese, according to archeologists whose researches have resulted in discoveries of incense burners and peculiar three-legged dishes made only by the Chinese.

PEGGY MARSH'S HUSBAND SHOT

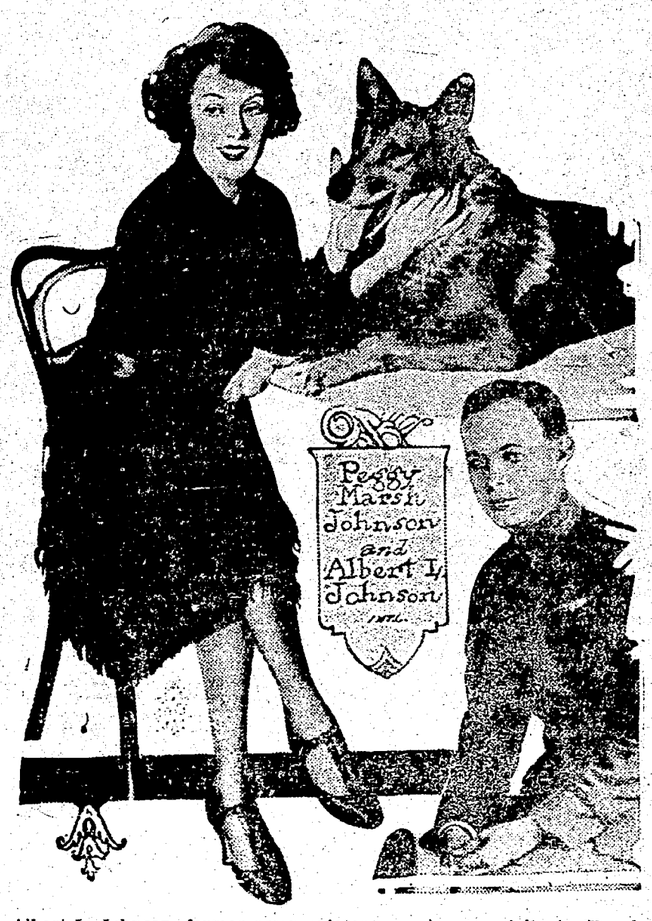

Albert L. Johnson, former army aviator, prominent socially in Cleveland and New York and husband of Peggy Marsh, actress and dancer, accidentally shot himself in the breast while in the camp of "Jack" Clifford, dancer and former husband of Evelyn Nesbit Thaw, on Lake Chateaugay, near Plattsburgh, N. Y. Johnson, who was spending the summer there with his wife, was cleaning his revolver. Before her marriage to Johnson Peggy Marsh brot suit against the estate of Henry Field, 2nd, grandson of Marshall Field, multi-millionaire Chicago department store owner, for a share of the estate for her son, Anthony Marsh, alleging he was Field's son. The Field family settled $100,000 on her. Johnson has legally adopted the baby.

KIWANIANS HOPE TO INTEREST THE BOYS IN SCOUTDOM

Local Kiwanians, following the visit paid to Camp Onawama Wednesday evening were planning Thursday to endeavor to interest Coshocton boys in the great work of the Boy Scout organization.

An outing for all boys of Scout age in Coshocton will provided on Friday afternoon at the Scout Camp in McGuire's grove. Transportation has been arranged for 150 boys to and from the camp, leaving the county courthouse at 1 o'clock Friday afternoon and returning at 4 o'clock.

Games an damusements, and refreshments dear to every boy's heart will be provided for the afternoon by the Kiwanians and Scout leaders. All play will be supervised.

Every boy of scout age is invited to be at the courthouse at 1 o'clock Friday afternoon. Everything is free.

He Was Surprised! Just $500 Worth

NEW YORK, Sept. 7—Saul Liberman, who lives upstairs and runs a stationery store downstairs at No. 976 Prospect av. Bronx, went to open his store recently he found a note pinned on the front door reading:

"You'll be surprised."

And he was. On opening the door he found that burglars had looted the place of $500 worth of his stock.

Tribune Advertising is an Investment—Not an Expense

NEW ARREST IS MADE IN MOVIE KILLING

Charles Scullion, brother-in-law of George Kline, movie director, has been locked up in Hackensack, N. J., after his arrest in Edgewater, N. J. Scullion is held as an accessory to the murder of Jack Bergen, movie daredevil, whom Kline shot to death in his home after accusing him of attacking Mrs. Kline. Scullion is said to have handed Kline the pistol used in the killing.

ANOTHER PEACE MOVE FOR ERIN

DUBLIN, Sept. 7.—Peace proposals to end the warfare between Irish irregulars and the Free State forces will be proposed when the Dail Eire ann meets Saturday it was learned today.

William T. Cosgrave probably will lead the Free Staters in debate while Eamonn De Valera despite reports of his capture, is expected to head the anti-treaty side. The report that De Valera and Erskine Childers were captured is doubted here. It is believed that the Free State forces have had numerous opportunities to capture the rebel chief, but refrained for fear of "martyrizing" him. Erskine Childers, chief aide to DeValera, has been wounded. A strong movement is growing up among followers of the late Arthur Griffith and Michael Collins that, if Erskine is really a prisoner as reported, he be deported to England. He is said to be a native of England. The Dail cabinet held a night meeting to draw up a slate for the parliamentary meeting Saturday.

Minister Is Injured Baptizing Chinaman

PHILADELPHIA, Sept. 7—Rev. Geo. E. Nichols, of the First Baptist Church of this city, is in the hospital as the result of baptizing several Chinese members of his congregation.

The Baptist ceremony of total immersion in water was being performed without the aid of an interpreter. The largest of the Chinese, not quite understanding what was required of him, became frightened as Dr. Nichols grasped him to put him into the water and collapsed grabbing at the clergyman.

In saving the frightened man from a bad fall, Dr. Nichols tore a ligament in his back.

Divorce Invalid Due to Unethical Lawyer

NEW YORK, Sept. 7—Altho Samuel Totten, an attache of the American Consulate at Buenos Ayres, obtained what he believed to be a legal interlocutory decree of divorce in the Supreme Court at White Plains in 1920 he finds the judgment was worthless because his attorney, Herbert F. Miller, known as "the divorce mill lawyer," had no right to practise in this state.

ELABORATE CIRCUS PROGRAM PREPARED FOR FRIDAY NIGHT

The big event of the year on the Catholic playgrounds will be the circus to be held Friday evening.

The program starts with a parade around the arena. This parade will be led by a band. Then will follow eight ponies and riders. The Queen of the Circus and her court will come next. Then there will be chariots and floats, Japanese girls, Scotch dancers, Irish dancers, plantation singers, Tom Thumb and his wife, Indians, a rube band, clowns galore, an elephant, monkeys, animals of every kind in cages including a genuine coyote, a tall man, fat man, snake charmer, tight rope walker, and other well-known circus characters.

After the parade, their will be a program of circus acts in the saw dust ring. The big features here will be a daring trapeze act and a thrilling slide for life. The slide for life will be from the top of the school building. Other acts are tight rope walking, a lion act, fancy riding on ponies, gypsy campfire and dance, farmer chorus, a boxing bout, Scotch dancing in native costume, Irish jigs, animal performers, snake charmer, a rejuvenation act, slight of hand performance, and plantation singers.

There will also be band music accompanying some of the acts.

The grounds will be roped off to give the appearance of the interior of a circus tent, with wire arena and sawdust ring.

The parade starts at eight o'clock. The performance is free and everybody is invited.

Last year it was estimated at least 2,500 people attended this circus, and it is expected that Friday evening's circus will also attract many people.

With the exception of two evenings, when rain interfered, these Friday evening entertainments on the Catholic playgrounds have been continuous since the Maypole dance. The audience each evening seems to grow larger. This is the fourth year that recreational work has been carried on by the committee.

Boys or girls who have ponies, and who wish to take part in Friday evening's entertainment, are requested to telephone Otto Brice.

Daily Thought.

Whatever you would make habitual, practice it; and if you would not make a thing habitual, do not practice it, but habituate yourself to something else.—Epictetus.

HELPFUL HAIR HINTS

A lady visiting friends says "Parisian sage is the best thing I ever used to make my hair wavy, lustrous and abundant. It keeps away all dandruff and stops itching." We guarantee it. Wimmer Arnold Co.

If You Need An Eye Service At All

you need it badly enough to demand your prompt attention. There are no if's, and's or but's about it. Even a day's delay is unwise, and unnecessary. Find out from us at once the condition of your eyes.

My Specialty, Comfortable Vision

OTIS G. MORSE

Optometrist & Optician

Main St., Opp. Court House.

WOMEN'S FALL STYLES OXFORDS

Low Heel, Military and Cuban. Brown Calf, Black Kid and Calf. Black Suede, Black Satin, Military and Junior Heels.

Brendel's

Shoes

Fourth and Main-Sts.

LARGEST CHAIN STORE SYSTEM IN OHIO

COSHOCTON DRY GOODS CO.

319 321 MAIN ST PARK HOTEL BLDG

STUNNING NEW FALL SUITS

All Wool Suits of Poiret Twill, Tricotine and Stevena cloth; some with fur trimmed collars. The suits are trimmed with hand-embroidery, self-strapping and furs, others strictly tailored. All suits are lined with crepe de chine, pussy willow or peau de cyne. All wanted colors. $21.65 & Up

DRESSES OF EXCEPTIONAL VALUE

We were fortunate in securing a special lot of smart new Dresses, at an unexpected low price. Fashionable, straight line and draped effects, new flannel models, various style sleeve and neck lines, Canton Crepe, Wool Twill and Tricotines. $9.95 & Up

COATS AT INTERESTING PRICES

Conclusive evidence of our chain store buying and underselling is pronounced in these Coat Values.. Coats of Velour, Bolivia Normandie, Tweeds and Herringbone weave. Large shawl or muffler collars of fur or cloth, all new models including the straight line belted effects. A complete range of sizes for Women or Misses..... $19.95 & Up

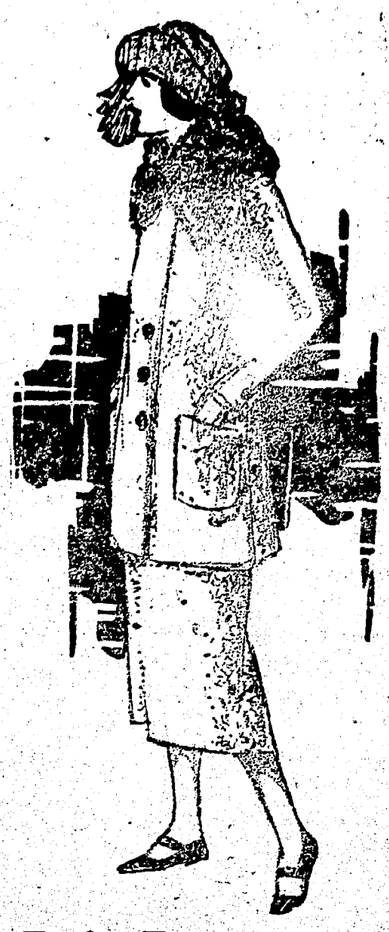

BOYS' SUITS With Two Pair Pants

Boys' Suits with two pair of knicker trousers, of fine quality wool Cheviot, Tweed, Cassimere and Serge, new patterns and colors. Stylish models in Norfolk and Collegiate, pleated and belted models, all pants full-lined. Sizes from 7 to 17 years. $4.95 $7.95 $9.95

50c SCHOOL HOSE

For Boys' or Girls', fine or heavy ribbed, black or brown, all sizes, an exceptional value 39c

BOYS' 85c BLOUSES

The famous brand 'Little One', fast colored percale striped patterns, felled seams, all sizes 69c

Burning Feet, Corns and Callouses Halt Mrs. Doyer

On long hike from Boston to Los Angeles

Reaches New York Where Foot Troubles Threaten To End Strenuous Journey. Tells How She Outwitted Pains From Sore, Burning Feet, Corns and Bunions with

GYPSY FOOT RELIEF

A Wonderful Secret From the Desert

AFTER shaking hands with Governor Cox, of Massachusetts and Mayor Curley, of Boston, Mrs. Bella Doyer and her fifteen-year old son started their long hike from Boston to Los Angeles, California, with nothing but jack-knives in their pockets and walking sticks for protection on their strenuous journey. Dressed in khaki uniforms, they reached New York City in good time, where Mrs. Doyer's burning feet, corns and the appearance of a red-sore bunion threatened to halt her intended record-making expedition. But hearing of the wonders performed by Gypsy Foot Relief, Mrs. Doyer obtained a box and anxiously put it to the test, for here was an aggravated condition of foot troubles calling for immediate relief, and she must make good her slogan of "reach-Los Angeles-by-foot-or-die!" How Mrs. Doyer succeeded is best told in her own words in an interview, just before leaving New York to continue her 3,300 mile foot-trip. She said:—

"When we reached New York City, in good appearance. I thought I would have to give up my "reach-California-on-foot-or-die" program. Hearing about the wonders of Gypsy Foot Relief, I obtained a box and applied it that afternoon, and that night, and the next morning, and to my surprise, my feet felt as if they had new life; the burning and aches had ceased, the soreness had gone and the pains from corns and bunions had disappeared as if by magic. I started on my long hike again and now that I have some Gypsy Foot Relief, I am sure I will reach Los Angeles without any more foot troubles or misery.

NOTE:—Gypsy Foot Relief, mentioned by Mrs. Doyer, is a secret from the desert. Applied in a minute, relief comes a few minutes later! The awful pains from burning, calloused feet, corns, and bunions seem to disappear as if by magic! No bother to apply—no plasters—no powders—no soaking foot in medicated baths—no fuss! Simply apply it as directed, then put on your shoes and walk, run or dance as long as you wish, or work and stay on your feet as long as you like! So remarkable are the reports of Gypsy Foot Relief from different parts of the country, that the makers guarantee successful results in every case—or you get back the little it costs! It is sold in this city by all good druggists, including Smith Drug & Book Store, Siegrist & Williams, or any other good drug store.

SMITH DRUG AND BOOK STORE

FAMILY REMEDY FOR COLDS, BODY BUILDING

Father John's Medicine Treats Colds and Builds Up the Body. Contains No Alcohol or Dangerous Drugs.—67 Years in Use.

Father John's Medicine is a doctor's prescription and was prescribed for the Rev. Father John O'Brien of Lowell, Mass., in 1855.

Father John recommended this prescription to his parishioners and friends and in this way it became known as Father John's Medicine.

This story is true and we guarantee to give $25,000.00 to any charitable institution, if shown otherwise.

Father John's Medicine has a history of 67 years' success treating coughs, colds, and throat troubles, and as a body builder. Guaranteed free from alcohol or dangerous drugs.

Because it is recognized as richest in vitamins, Father John's Medicine is called "the greatest body-builder."

NewspaperARCHIVE® NewspaperARCHIVE®

MIDDLE CLASS IN OLD ENGLAND IS NOW ON THE WANE

The Hardy Group From Which the Best British Minds Sprung Is Now Dwindling

ECONOMIC EVILS

Heavy Taxes Make Rearing of Families Difficult and Invoke Birth Control

LONDON, Sept. 6—There is a famine in the land of Great Britain—a famine of the middle classes. Great is the consternation.

The loosely termed middle classes of this country have been the backbone of the Empire for many decades, and now that the class is threatened with extinction a loud wail goes up from all parts of the mother country. From this class have sprung the majority of the British statesmen, poets, philosophers, sailors, explorers, the hardy pioneers, scientists and leaders of every branch of thot and activity for hundreds of years.

BIG FAMILIES DISAPPEAR

The story is told by the undeniable evidences of the birth statistics. There are no large families among the middle classes. Just one child perhaps, sometimes two, but in the majority of cases the marriages are barren of offspring; so within a few generations the class will be wiped out of existence, and Great Britain will be peopled only by the idle aristocrat and the horny-handed son of toil.

In the slum areas the people are multiplying at twice the rate they are in the villas of the residential districts, and when the actual figures are published it will cause one of the gravest social problems of the century.

The high taxation of the middle classes has rendered impossible the upbringing of a large family. Taxation burdens fall heavier upon this class than any other, and rather than live in penury, with large families, the middle classes of Great Britain have resorted to birth-control methods. So the class which has presented Britain with her brainiest sons is sinking into oblivion, and with it will go the vast Empire unless something approaching a miracle happens in the way of lightening the taxation.

YIELD ENGLAND'S FINEST

Some of the men of middle-class parentage whose names leap immediately to the mind are:

Lloyd George, Prime Minister, son of a schoolmaster. H. G. Wells, novelist, son of a professional cricketer. Lord Birkenhead, Lord Chancellor, son of a lawyer. W. E. Gladstone, great Liberal Premier, son of a merchant. Sir Walter Scott, novelist, son of a lawyer. Shakespeare, son of a glove manufacturer. Oliver Cromwell, Lord Protector, son of a farmer. Earl Haig, son of a whiskey distiller. Admiral Jellicoe, son of a sea captain. Sir Robert Horne, Chancelor of the Exchequer, son of a minister.

Factors which are steadily destroying the middle classes Hudson Lyle, the Middle Class Union's representative in the London County Council, gives as follows:

1. Late marriages and a tendency to limit families, which is the result of the socialistic and very costly legislation which is enslaving these classes; and

2. The marked selfishness of the younger and pleasure-loving generation, who flounder in a morass of birth control and Malthusian doctrines.

Thousands Of Women Are Now Taking This Newer Form Of Iron

Worn-out Housewife Tells How She Quickly Regained Her Health and Strength.

"Only a short two weeks ago I was so tired, nervous and worn-out from the drain on my nerves and strength of household drudgery, that I thought I could not keep up another day.

A short two weeks' treatment of the newer form of iron has given me a marvelous increase in health, strength and energy. Now I can do my whole house without help, and do not have to sit at home in the evening "all-in" sick and nervous."

"The above is a typical hypothetical case," says Dr. James Francis Sullivan, formerly physican of Bellevue Hospital (Out-Door Dept.) New York, and the Westchester County Hospital. "You cannot be well and strong and full of vigor, force and power unless your blood is rich in iron. It is your red blood that enables you to resist and overcome disease and that nourishes every organ in your body. Without iron your blood becomes thin, pale and watery. Poor blood cannot nourish your vital organs and as a result you may have pains in your heart or kidneys, indigestion, headaches, and feel all "run-down" and tired out."

When your blood lacks iron do not waste your time taking stimulating medicines or narcotic drugs, but directly enrich your blood with the newer form of iron sold by all druggists under the name of Nuxated Iron, which is like the iron in spinach, lentils, and apples, and is in a form easily assimilated into your blood.

Get a bottle of Nuxated Iron today. Take it for two weeks and if you have not, like thousands of others, obtained most surprising health, strength and energy, the manufacturers will promptly refund your money. The following local druggists will sell you Nuxated Iron with this "satisfaction or money back" guarantee.

Smith Drug and Book Store

NEWCOMERSTOWN HAPPENINGS OF LIVE INTEREST

By Staff Correspondent

LANDLORD WANTS TO OUST HIS TENANTS

Charles E. Leiser, of Newcomerstown, Thursday filed an answer and cross petition to the action begun last week by Charles and Allis Abraham, Newcomerstown, shoe repairers in which they seek to have the lease declared valid and to have the court order Leiser to continue them as tenants of the building.

In his petition, Leiser declares that the lease was never acknowledged before a notary public and that one clause in it said his building was to be vacated whenever he wanted to make repairs.

Leiser in his answer would have the Abraham brothers' petition dismissed, asks the court to dissolve its injunction and wants damages in the sum of $700. J. F. Kuhns prepared Leiser's cross petition.

APPOINTMENTS AT M. P. CONFERENCE

Following are the appointments of local interest of the recent conference of the M. P. church held at Sabina:

Newcomerstown, Rev. Louis Momberg.
Gilmore, F. E. Presgraves.
Plainfield, W. J. Chesshir.
West Lafayette, D. L. Custis.
York, W. H. Sudduth.
Roseville, W. S. Murphy.
Tiffin, G. C. Shurtz.

CIRCUS ARRIVES

The Sparks circus arrived in the village of Newcomerstown Thursday. The big top was erected shortly before noon and the afternoon program was presented before a big crowd.

People from far and near were in town to see the last circus in that village this season.

As advertised, the street parade was given.

The afternoon performance will be repeated this evening.

GUN CLUB MEETS

The Newcomerstown Gun Club held their second shoot this afternoon on the farm owned by Ernest Carr, east of town. Many gunmen participated in the event today and enjoyed a good shoot.

The first clay pigeon shoot was held on Labor Day on the Carr farm. The participants shot from a distance of 410 feet.

GROCERY SOLD

Albert Thompson has purchased the J. A. Edwards grocery on Bridge-st and will take possession immediately. Mr. Thompson has been a salesman for Mr. Edwards for some time, and has had much experience in the grocery business.

BUYS TRANSFER CO.

A. C. Sheets has purchased the interests of Isaac Marlatt in the City Transfer Co., and is now sole owner of the business.

ICE CREAM SOCIAL

An ice cream social will be held at Kings church on Saturday evening, September 9. The social is being given under the auspices of the school.

SERIES STARTS SOON

The next few games the Newcomerstown Clows play will be with the Coshocton Regulars. The first game of the series is Saturday at Warner Field. The second game of the series will be played at Coshocton on Sunday.

WORN OUT AFTER SHE COOKED A MEAL

Took Lydia E. Pinkham's Vegetable Compound—Read the Result

Cincinnati, Ohio.—"I suffered for a year with nervous troubles and irregularities before I took Lydia E. Pinkham's Vegetable Compound. My back pained all the time and I was unfit for housework. I was worn out if I cooked a meal, and was unable to do my washing. My girl friends and my sister told me if I would take your Vegetable Compound and Liver Pills I would be relieved. After taking the first bottle I felt better, and neglected it awhile, but found I could not do my work until I was stronger. So I took the Vegetable Compound again and now I am the mother of a 19 months old boy. He is fat and healthy and I am sure I could never have carried him if it had not been for your Vegetable Compound. I recommend your medicine to all women although I am young to be advising some one older."—Mrs. CHRIST. PETROFF, 318 W. Liberty St., Cincinnati, Ohio.

Lydia E. Pinkham's Vegetable Compound contains no harmful drugs and can be taken in safety by any woman.

WAGES INCREASED

J. B. Clow & Sons have announced an increase in wages for their employes in the Newcomerstown plant, effective September 1.

PERSONALS

The next regular meeting of the Oxford-tp farm bureau will be held on September 19.

Miss Frances Donaker of Coshocton was the guest of Miss Camilla Wier over Sunday.

Mrs. Arthur Wier and sons and Misses Etta and Laura Zimmer, of Canton motored to Newcomerstown and spent the week-end with relatives.

Misses Linna Roseborough and Mary Leech have returned to Canton and will teach in the public schools this year.

Harry Round and family, of Steubenville are visiting Grandma Pace and family, River-st.

Charles Lowe and family have moved to Canton.

Misses Adelaide and Margaret Stewart, of Dennison spent Labor Day with friends in Newcomerstown.

Howard Wolfe and family have returned to their home in Cambridge after spending two weeks with relatives in Newcomerstown.

Corless Leech and family, of Claysville, Pa., are spending their vacation with the former's parents, Mr. and Mrs. S. F. Leech, west Main-st.

Mrs. J. E. Loader, Sr., and Mrs. William Patterson attended the Norris reunion at Coshocton last week.

BIG PRAIRIE

The Lakeland Beach ball club had no game scheduled for last Sunday. Next Sunday, Sept. 10th, the Mansfield Cubs, better known as the colored team, will play the Big Prairie team at Lakeland Beach ball grounds. Game called for 2:30. These two teams entertained a large audience on these grounds on Aug. 20th. The score on that date was 5 to 8 in favor of the colored gentlemen. The Big Prairie team expects to be lined up in such a way to be able to send the Mansfield crowd home with the short end of the score. Hibbsts and Leonard will be the battery for Big Prairie. A large crowd and a good game is expected.

Our schools opened on Monday with a short session in the morning with good enrollment. Five teachers are employed for this year. Jas. Stevenson, Principal, and the other teachers are: Royal Armstrong, Alfred Isenman, Mrs. W. B. Kerr and Mrs. Blanche Wigton.

Among those who attended the state fair last week at Columbus were B. A. Lake, C. I. Kerr and Milt. Dilgard.

Miss Hester Beall spent Sunday and Labor Day at her home in Bellville.

Captain Harry Kerr, of Port Clinton, spent Sunday visiting relatives here.

C. S. Starner and family spent Labor Day attending the Home Coming at Tiverton, Coshocton county.

Mr. and Mrs. Frank Schott, of Mansfield, was a visitor at the E. M. Fulmer home, last Sunday.

B. C. Sterling and family returned home, last Sunday, after spending a week visiting relatives in Detroit.

C. S. Starner, C. B. Strouss, Alfred and Edwin Starner, were in Cleveland, last Sunday.

E. M. Fulmer is able to be about his place of business again, after being confined to his bed for a couple of weeks, from an automobile accident near Medina.

Miss Bernice Snow, of the Monitor Sad Iron office, spent the week-end at her home in Shelby.

Mr. and Mrs. Vivan Rhamsy, of Akron, spent Labor Day with friends here.

Rev. Warren Crane, of Lakewood, will move to our village, this week.

Miss Viola Yund, of Wooster, spent the last week visiting friends at this place.

Quite a few lots have been sold at Lakeland Beach for the purpose of erecting cottages thereon. The road on the south side of the lake will be open for traffic, before winter.

Miss Eva Schmid, of the Monitor Sad Iron office, spent the week-end at her home near Glenmont.

Alvin and Edward Schmid of Detroit spent last Saturday at the home of J. P. Grassbaugh.

John Weuthrich and family, of Mansfield, spent last week at the home of W. S. Porter.

SOUTH'S RICHEST HEIRESS TO WED

Miss Ann Burnett, of Fort Worth, Texas, heiress to the $40,000,000 estate of her grandfather, Burke Burnett, rancher and oil man, is reported engaged to Guy Waggoner, also of Fort Worth, himself heir to an equally large fortune made in the oil fields.

Birth Notes

A daughter was born Tuesday to Mr. and Mrs. John Walker, Clowville.

A son was born Labor Day to Mr. and Mrs. Oscar Thomas south Seventh-st.

Mr. and Mrs. Glen Williams, of New Castle, are the parents of a boy born Tuesday.

The son born to Mr. and Mrs. Chas. Moore, Conesville, Monday morning has been named Carl Eugene.

Arm Is Fractured

M. H. McCormick, south Seventh-st, was slowly improving Wednesday from a fractured left arm. He fell into a hole on the street Labor Day. Dr. J. W. Shaw and Dr. E. C. Carr reduced the fracture.

Try a Tribune Want Ad
Cost Small—Results Large

School Opens Next Week

Is Your Boy Ready With New Clothes?

OUR specialized Boys' Department is ready to outfit him from head to foot—

Ready to make it easy and convenient for you to provide him with school apparel of reliable quality.

And with every purchase of $10 or more in our Boys' Department we give absolutely free a Six Months' subscription to The American Boy, the biggest, brightest and best magazine for boys in all the world.

BOYS' ALL-WOOL TWO-PANTS SUITS

$10, $12.50, $15 and $18

Many of them have double seat and knee and leather-lined pockets—at

$7.75 A special lot of boys' all-wool suits with one pair of trousers that formerly sold for very much more. These are exceptional suits for this price. All sizes from 11 to 17, but not all patterns in each size.

Buy "Tom Sawyer" Shirts or Blouses for School

They'll wear him better than any others you can get. Hundreds of Coshocton mothers happily have learned that "Tom Sawyers" are best. They're made as carefully as men's good shirts. And how they do wash! They just can't fade, it seems. But if one should happen to lose its color, we immediately replace it with a new one.

A Score Of New Patterns In Both Light and Dark Colors

$1.00 $1.25 $1.50

BOYS' BLACK STOCKINGS
25c pair

BOYS' "WUNDERHOSE" STOCKINGS
40c, 45c and 50c pair

BOYS' FALL CAPS
$1.00

BOYS' FOUR-IN-HAND TIES
50c

BOYS' KNICKER TROUSERS
$1.00 to $3.00

BOYS' SWEATERS
$2 to $5

Lynde Clothing Co.

"COSHOCTON'S BEST STORE FOR MEN AND BOYS"

Here's the end of a perfect day. A bottle of Ginger Ale.
—Tommy Thrist.

WHEN the shadows are stealing through the gloaming in search of a vagrant breeze some one thinks of those bottles of The Buckeye Bottling Co.'s Ginger Ale on the ice and brings them out in all their glorious thirst-quenching coolness to the front porch, and soon everyone immerses the heat troubles of the day in a glass of this radiant beverage.

BUCKEYE BOTTLING CO.
Quality SOFT DRINKS
PHONE 386

At any Shoe Dealer's with an E-J Sign in the Window

They Stand the Knocks Your Children Give Them

OVER 33,000 pairs of Boys' and Girls' Shoes are made every day by Endicott-Johnson to supply the demand for this popular, long-wearing footwear.

Men making shoes in such quantities know how to make them to give maximum service. Through long experience they know just how to design and reinforce against hard treatment.

This is why E-J's for children, made of specially tanned E-J leather, are "tough as nails," without being heavy and clumsy. They last longer and are priced lower.

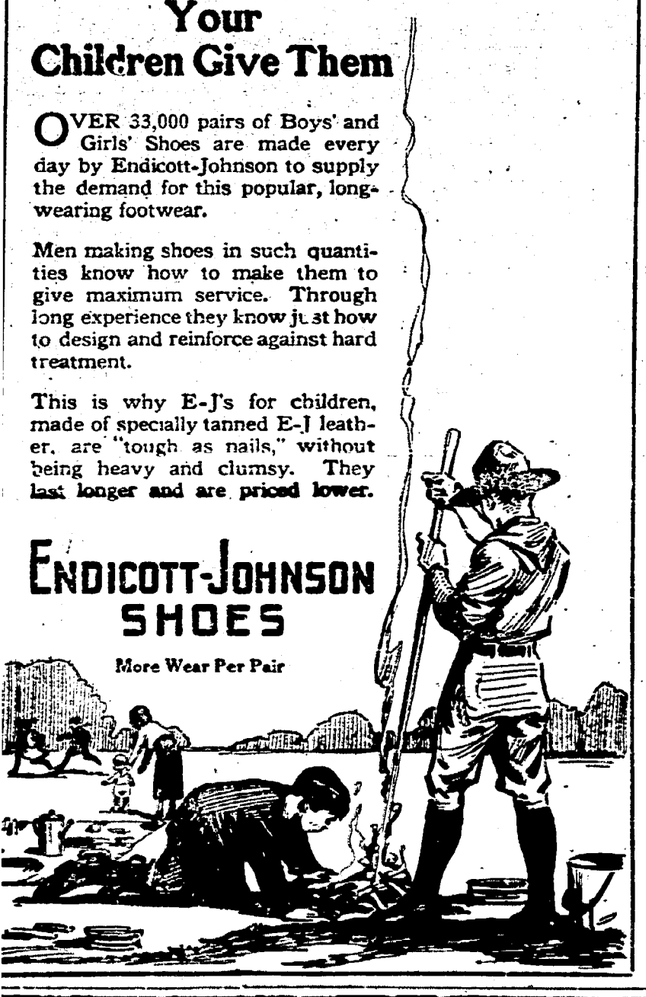

ENDICOTT-JOHNSON SHOES

More Wear Per Pair

Endicott-Johnson Shoes Sold by

Saba's Boston Store

243-245-247 Main Street

"We Give And Redeem Eagle Stamps"

CORNS

Lift Off with Fingers

Doesn't hurt a bit! Drop a little "Freezone" on an aching corn, instantly that corn stops hurting, then shortly you lift it right off with fingers. Truly!

Your druggist sells a tiny bottle of "Freezone" for a few cents, sufficient to remove every hard corn, soft corn, or corn between the toes, and the callouses, without soreness or irritation.

"100% Safety—4% Interest"

BONDS THAT HOLD OUR 18,000 PATRONS

1st. 100% SAFETY—a fixed policy of the "OLD HOME".

2nd. 42 YEARS' SERVICE.

3rd. Real privileges and benefits shared by all patrons, a sound "building and loan" idea carried out in a most practical way by this institution.

Why not send your savings "OLD HOME-WARD" today?

4% OLD HOME PERMANENT AS THE PYRAMIDS

The HOME Building Association Company

North Third and West Main St., Newark

NEWSPAPER ARCHIVE®

THE COSHOCTON TRIBUNE and TIMES-AGE

Entered as second class matter at the postoffice at Coshocton, Ohio. Published each evening and Sunday morning by The Tribune Company.

RATES OF SUBSCRIPTION

In City, By Carrier			
Per Week	$ .15	Four Weeks	.60
Per Year	7.00	Nine Weeks	1.80
By Mail		Six Months	2.50
One Week	.15	One Year	4.50

ROBERT E. WARD
Foreign Advertising Manager
Eastern Office Brunswick Bldg. 225 Fifth Ave. New York.
Western Office Mallers Bldg. 5 S. Wabash Ave Chicago.

Member Audit Bureau of Circulation Select List of Ohio Daily Papers Ohio Associated Dailies

Cards of Thanks and Obituaries 1c per word and 10c for head, cash in advance

FULL I. N. S. DAILY PRESS REPORT

Articles for Peoples Forum Limited to 600 Words

Elections Without Money

THE Senate made a belated protest against the unlimited expenditure of money in congressional elections when it passed a corrupt practices bill. This measure does not deal with primaries (the Newberry case was that of a primary), but with general elections. A committee is at work on primaries, however, and should be heard from soon. The bill which the Senate passed provides fine and imprisonment for the expenditure of more than $10,000 by any candidate for the Senate, or $5,000 by any candidate for the House of Representatives.

This is not necessarily the soundest kind of legislation on election expenditures, but it is healthy legislation. The spending of considerable sums of money by candidates is theoretically justifiable. In practice, however, large campaign funds have often been a vicious influence. The Senate gives candidates an allowance which is almost absurdly small, but a sharp reversal of policy may be needed now.

What will actually happen in forced cheap elections is really a speculative matter. The ban on money may bring out more volunteer workers. It may result in a more thotful campaign discussion in the press. Doubtless it will encourage the personal tour, the informal street speech, the house-to-house canvass.

A good election is compatible with the spending of much money because there are innumerable legitimate ways of spending money. Exactly how good an election can be when held without money is still a problem. In recent years we have practically never held one.

Justice Clarke's Resignation

THE reasons Justice Clarke gave for resigning from the United States Supreme Court would not have seemed interesting or romantic a generation ago. Before life was speeded up to its present pitch by "labor-saving devices" it was customary for men to retire from business and professions. The multiplication of machines intended to ease human toil, however, has been accompanied by an inability to stop work, and accordingly when a strong man of sixty-five expresses the desire to leave the high court of America his inclination seems strange to his fellow-citizens.

Justice Clarke still aspires to public service. He craves the leisure of retirement in which to read and think and advocate those causes near to his heart. Chief of these is the League of Nations. He has said that he believes the whole future of the United States depends upon our entrance into the league. As a justice of the Supreme Court he was handicapped in presenting this view to his fellow-citizens. As a private protagonist of the league Justice Clarke might easily become the next Democratic presidential candidate. Worse men have been nominated for that office and some have reached the White House. Yet it is not necessary to explain a resignation from the Supreme Court by an ambition for the presidency. Justice Clarke may really have wished to read books which he has so far found out of reach. Reading does have its attractions for quite respectable minds.

But the public really has a grievance in Justice Clarke's resignation. He occupied a strategic place. He is a liberal among conservatives, and he was needed. Ex-Senator Sutherland, who, the President announced, will be appointed to Justice Clarke's place, is a lawyer of high distinction. If the Supreme Court did nothing except interpret law it would not matter whether judges were liberals or conservatives, Republicans or Democrats. The public insistence that the court be fairly evenly divided between the parties, however, is a tacit recognition that partisanship ought to be counterbalanced by partisanship. Because of this, and because the Supreme Court is the ultimate power in the United States, the loss of Justice Clarke is serious. Without him during the Harding administration the court will inevitably be more conservative at a time when liberalizing influences are sorely needed.

Brains By the Foot-Pound

AN advertisement appeared in a paper the other day offering to adopt a child. After specifying the age and sex desired, the prospective foster-parents mentioned the fact that they also required an "intelligent quotient" of not less than 115. That is to say, they will open their hearts and home only to a youngster who, on the basis of the Binet-Terman tests, proves to be at least 15 per cent. above the average in mental capacity. Though any child who is considering the offer obviously has the right to inquire about it, nothing is said of the equally important intelligence quotients of the advertisers.

Intelligence tests are not taken quite so seriously as they were a year or two ago; yet, as this advertisement suggests, we may be unconsciously facing a future of appealling efficiency. Several universities are already supplementing their entrance examinations with an inquiry into individual brain-power, for the purpose of excluding the plodding stupid memorizer who can repeat the words of a text-book without understanding them. Is this innovation to be followed by the widespread application of the same tests to applicants for work? (Mr. Edison, though he has bungled it badly, has made a beginning in such a plan).

When the lover of the future proposes, will the maiden of his choice flash a set of printed cards on him, demanding that he instantly tell her how a man with a fox, a goose, and a bag of corn can ferry them across a river in a boat which will transport only one at a time? Will the unhappy wretch with an i. q. of 99 wander through life finding all doors closed against him? Or is it more probable that all babies will be tested soon after birth, and will those who fail to make the stipulated grade quietly and mercifully be put to death?

It would be a pity, for intelligence is not identical with character, and no means have yet been devised for measuring the latter. Not a few of the great men and women whose names are sprinkled on history's pages seemed simple-minded to their fellows. The typical educated "Babu" of India would do well in a Binet test; yet, if we are to believe his British critics, he is sadly lacking in executive power. Indeed, all tropical races have higher responsiveness to external stimuli and would therefore do better in examinations of all sorts than do those from colder places, yet the United States is still dominated by a cold-weather civilization, and most of us hope that it will continue so.

The would-be foster-parents who advertised are, of course, entitled to ask, other things being equal, for a smart child rather than a stupid one; but they would be well advised to guard against making smartness a fetich, regarding it as a desirable end in itself rather than a means to beautiful and useful living.

London Day-By-Day

By O. O. McINTYRE

LONDON, Sept. 7.—Limehouse is London's district of awful squalor. It reeks of pestilence and poverty. In its causeways and along its docks Thomas Burke found material for his "Limehouse Nights." It is an hour and a half ride by taxi from the west end business section of the city.

I went there with a retired Scotland Yard Chief who once had some supervision over the district. A light fog had drifted over the section giving an ideal setting for the shabbiness.

There is a sheaf of streets that zigzag in a disorderly array. They dive off at awkward angles and criss-cross each other in confusion. The majority of the denizens are Costers who talk in the almost unintelligible jargon, punctuating with "bloody, bloomin'" phrases.

Innumerable leather-skinned Chinese shuffle in and out among the shadows. And there are other strange nomads from all corners of the earth who have pitched their tents among the rotting timbers and moldy bricks. In one hutch a group of Lascar sailors were sprawled on the floor asleep.

The pubs sell mixed ale and whisky straight for a three-pence. Slatternly women scream their vituperations from the bars. It seemed to me that everybody down there was under the influence of loquor. The atmosphere is tense with suspicion.

We talked to one old chracter who has been there for years. They called him Jock. He was a typical Coster. His coat front was lined with row upon row of white buttons and on his head he wore a soiled gray billycock or flat derby. "It's the bleedin' whiskey that drags 'em down here, guvner" he said. "Some of the yung 'uns are drunkards at tifteen, sir."

Thousands of Limehouse men are "snipe hunters," scavenging the gutters and paves for cigar and cigarette ends which they sell for so much a pound and which in turn are made into tuppence a dozen fags for the East Enders. A cigar or cigarette end hardly falls to the ground in the mid section before it is snatched up by the hawks.

"Swaff" the Graphic columnist, has this to say today: "We gave a dinner to O. O. McIntyre, who has got a name like a Scottish revue, but who is really Oscar Odd McIntyre, the 'Mr. London' of New York. He writes a daily column called "New York Day by Day" which is sindicated largely in America. Mr. McIntyre is a super-optimist. He wears a straw hat in London."

One finds many German servants in England. The percentage, I am told, is almost as large as it was before the war.

The American bars are mewed in, box-like affairs and the brass foot rail is missing. All the bars and pubs close two hours in the morning, two in the afternoon and 10:30 at night. Great respect is shown the bar-maids. Men tip their hats to them when they approach the bar. The familiarity is easy but it rarely oversteps the bounds of propriety—when it does the patron is asked to leave and once asked to leave he is ever unwelcome. In only one bar have I seen any ungentlemanly conduct and that I regret to say was on the part of a tipsy American.

All the newspapers get out "Luncheon Editions." And very few Londoners go to lunch without their favorite newspaper. The banners today carried the headline: "Folkstone Naps." It seemed to be an extraordinary sensation for the papers sold like hot cakes. I couldn't get an edition to find out what the old bean was napping about.

WALT MASON

HOBBIES

When one retires from active life, from all its turmoil, stress and strife, to spend his closing years, some silly fad he must pursue, some hobby he must keep in view, or he'll be soaked in tears. For idle days drag slowly by to one who made the gravel fly in time of pep and strength; and he will find a hobby pays; it gives some charm to empty days, and will reduce their length. I am collecting stove-pipe hats once worn by famous plutocrats, and seers and poets meek; I have the lid that Lincoln wore when he was clerking in a store at seven bucks per week. Collecting bonnets drives away the dust, the mildew and decay that years accumulate, and oh, it fills my heart with smiles, to view my stock of storied tiles, the kellys of the great. Now, where I live old men are thick; they rest, the ancient, tired and sick, beside the ocean blue; and when the sea has lost its charm, the old boys view things with alarm, for they have naught to do. I tell them that collecting cats, or overshoes, stovepipe hats, or tin tobacco tags, will make them all seem young again, these old and haggard, weary men, so time no longer drags. But they were used to large affairs, when in their old time city lairs, they don't know how to play; and so they yawn and murmur, "Rats!" while I go on collecting hats to drive the gloom away.

TEN YEARS AGO TODAY

From The Tribune Files

Miss Bessie Browning, formerly of this city, but more recently of Adamsville has gone to Rawlins, Wyo., where she has been engaged to teach in the public schools.

About 60 people of the Wills Creek and Ferncliff vicinities participated at the raising of the new German Lutheran church, Tuesday evening.

"Dutch" Snyder, age 30, fell a distance of 25 feet at the Clow plant last evening about 10 o'clock, and was badly injured about the right side and back.

Baltimore and Ohio trains are running over the Pennsy tracks, thru this city, because of a washout on their lines in western Ohio, Wednesday night.

Mrs. Clyde Wisenburg entertained with a bowling contest, Thursday morning, at the Wisenburg and Corder Bowling alley.

John Ballard and Robert Binning, will go to Cleveland within a few days and drive thru one of the new 1913 Buick cars. This year's model is fully equipped with electric lights and self starters.

Miss Ruth Milligan, of Spencer, Ind., and Miss Laura Hosick, of Newcomerstown, have been re-hired to instruct in the Coshocton High school and will come to Coshocton today to enter upon their duties.

Coshocton relatives yesterday received the announcement of the death of Russell Mohr, aged 19, son of Mr. and Mrs. John Mohr, of Paulding.

Mrs. Mohr was formerly Miss Lottie Glover, a cousin of Mrs. W. T. Knight and Mrs. Warner Hay.

The half holidays which were in effect during the months of July and August came to a close yesterday. It was the first day the local tradesmen were back at work to an all day's grind.

Appendix Removed

Joseph Keim, of Millersburg, underwent an operation for the removal of his appendix Wednesday at the City hospital. Drs. Lister and M. B. Pomerene and Dr. Olmstead performed the operation.

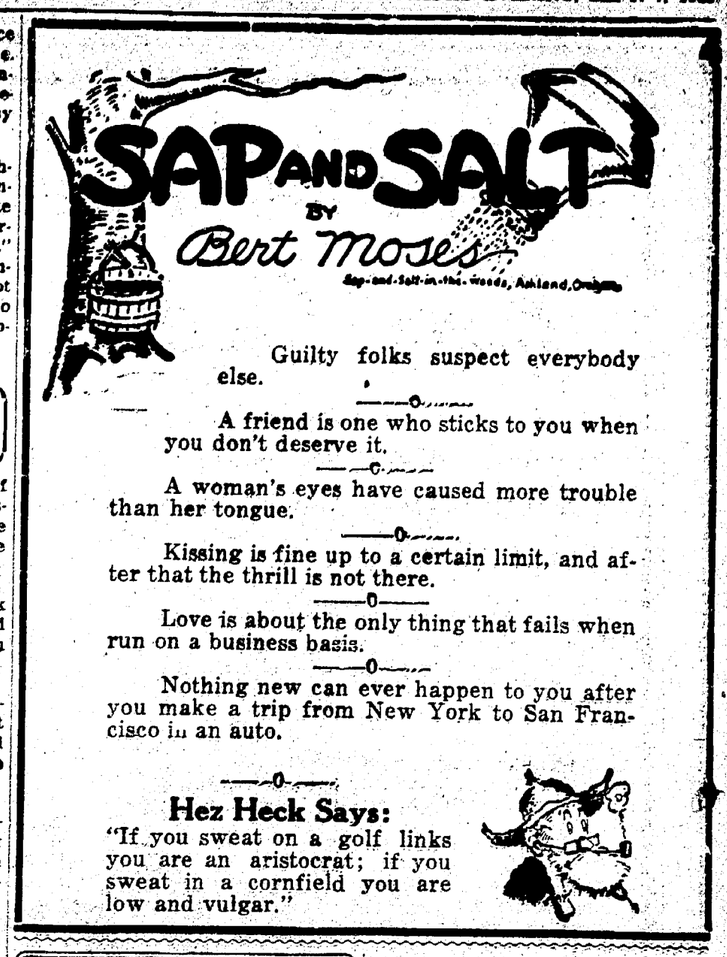

Guilty folks suspect everybody else.

—o—

A friend is one who sticks to you when you don't deserve it.

—o—

A woman's eyes have caused more trouble than her tongue.

—o—

Kissing is fine up to a certain limit, and after that the thrill is not there.

—o—

Love is about the only thing that fails when run on a business basis.

—o—

Nothing new can ever happen to you after you make a trip from New York to San Francisco in an auto.

—o—

Hez Heck Says:
"If you sweat on a golf links you are an aristocrat; if you sweat in a cornfield you are low and vulgar."

THE JOLLIER

Yes, skirts are longer. But we still have mice.

What makes a half bald man madder than buying a whole hair cut?

The seven year ich has broken out in one Russian town. They are looking forward to 1929.

Miners won't dig down as deep as the man who buys their coal.

Some towns have all the luck. Philadelphia landlord is missing.

Men who long for the old days would hate red underwear.

"Train Wreck Injures Nine"—headline. That reminds us, football will be back soon.

Every man deserves a living wage except a saxaphone player.

Beauty secret: Never argue with a mad dog.

When school opens a boy's neck thinks every day is Saturday night.

Why don't some women have to pay income tax on three-fourths of what their husbands make?

Getting along nicely in this world is not inherited.

This may be an awful country; but a Swiss firm is using Austrian money for wrapping soap.

Efficiency is the modern watchword. Near London, a duck egg hatched out twin ducks.

The line of least resistance leads downward and the line of most persistence leads upward.

Actress has a hard life. About time she gets used to her husband it is time to get another one.

You can do what you like if you like what you do.

Love makes the world go round; but knocking a man on the head has the same effect.

Hunt the bright side. If we knew what the weather was going to be how could strangers talk?

A wise man never throws rocks at the jail windows or calls a speed cop a liar:

King of Siam has only one wife while his father had 300; but then, that may be the reason.

Two wrongs don't make a right. They often get one left.

When hubby cooks his own breakfast you know who is boss.

Taxi Driver Slain At Barnesville

BARNESVILLE, Sept. 6—Charles Cunard, taxi driver, was found murdered along the Belmont road near Plainfield cemetery southeast of here this morning. His car is missing, altho jewelry on the body had not been disturbed. The body was found beneath a lap robe. Officials are investigating.

Old papers at the Tribune office.

WORDS of WISE MEN

A noble heart, like the sun, shows its greatest countenance in its lowest estate.

• • •

There is no part of history so generally useful as that which relates to the progress of the human mind.

• • •

Nothing that is not a real crime makes a man appear as contemptible and little in the eyes of the world as inconstancy.

• • •

The very exercise of industry in itself is delightful and gives an innate satisfaction that tempers all annoyance.

• • •

Nothing earthly gives nor can destroy The soul's calm sunshine and the heart-felt joy.

• • •

Be just in all thy actions and it joined with those that are not, never change thy mind.

• • •

He that wants good sense is unhappy in having learning, for he has thereby only more ways of exposing himself.

• • •

Nothing is difficult to love. It will make a man cross his own inclinations to pleasure whom he loves.

• • •

Lying is a hateful and accursed vice. We have no other tie upon one another but our word.

• • •

Good health, imagination, persistency and a good memory—and, of course, keeping everlastingly at it—are the most important requisites for a successful career.

• • •

No house, hotel or ship should be without a good dictionary, but not necessarily a ponderous one. It is indispensable. But the possession of a dictionary is not sufficient. You must use it.

• • •

He whose first emotion, on the view of an excellent production, is to undervalue it, will never have one of his own to show.

• • •

None are so seldom found alone, and are so soon tired of their own company as those coxcombs who are on the best terms with themselves.

• • •

Happiness is in the taste, and not in the things themselves. We are happy from possessing what we like, not from possessing what others like.

• • •

Good-breeding is as necessary a quality in conversation, to accomplish all the rest, as grace in motion and dancing.

• • •

Many a man who does not know his own mind would be surprised to learn how well his acquaintances know it.

• • •

A fit of anger is as fatal to dignity as a dose of arsenic to life.

• • •

Our minds are as different as our faces. We are all traveling to one destination—happiness—but few are going by the same road.

• • •

Virtue and talents are not enough to procure a man a welcome wherever he comes. Nobody contents himself with rough diamonds or wears them so. When polished and set, then they give lustre.

• • •

It is a secret known to but few that when you fall into a man's conversation, the first thing you should consider is whether he has a greater inclination to hear you or that you should hear him.

• • •

The accent of our native country dwells in the heart and mind as well as on the tongue.

ABE MARTIN

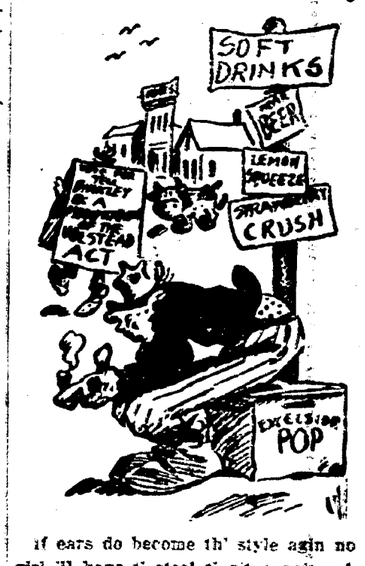

If ears do become th' style agin no girl 'll have t' steal t' git a pair. A lovely party wuz given at th' home o' Mrs. Lafe Bud last evenin' fer Mrs. Al Moots, who's soon t' institute proceedin's fer divorce.

PENNY ANTE

"THE HOST HOLDS THE GAME UP"

By JEAN KNOTT

BRINGING UP FATHER

By George McManus

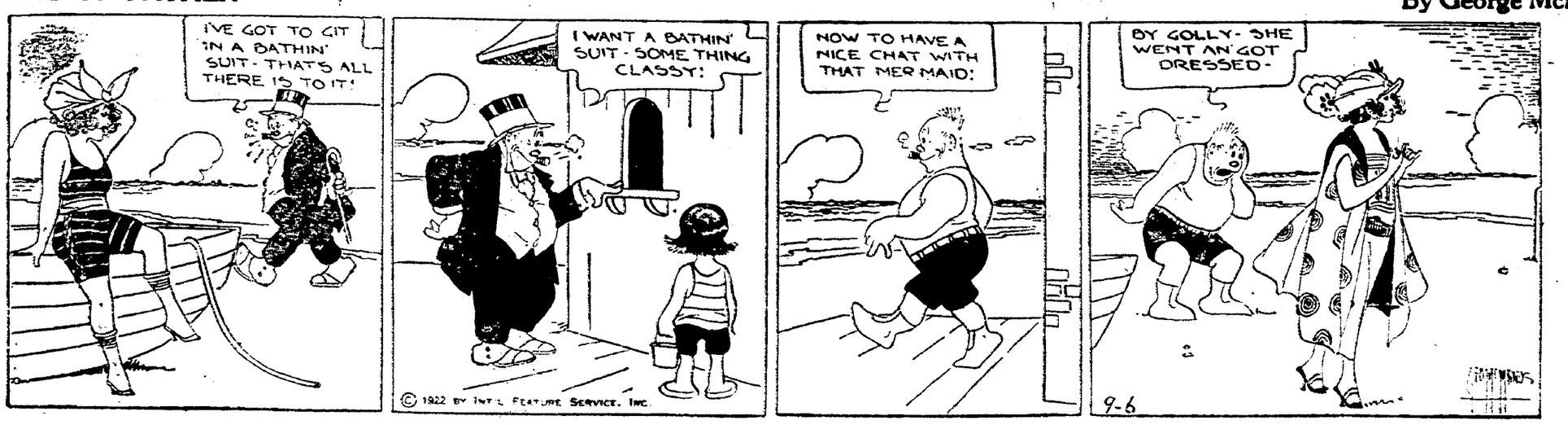

NEWSPAPERARCHIVE® NEWSPAPERARCHIVE®

For School Days Boys' Clothes

Just a few more days — and off to school your Boy will go. Naturally you want him to look his best — compare favorably with his classmates.

That's easy if you come to the Hack-Lorenz Co. We have made special preparations to outfit your boy with Clothes Values that will be more attractive to you than ever.

BOYS' ALL-WOOL TWO-PANTS SUITS

at the price you want to pay

These suits are made of carefully selected woolens to insure real wear; they're tailored in the snappiest models you've seen in a long, long time.

Pants are full lined and full cut. Two pairs of pants insure double wear.

THE BEST BOYS' SCHOOL BLOUSES at $1.00

we have ever offered. They are Kaynee waists of high grade madras, percale, chambray and ginghams, guaranteed fast colors; all sizes 6 to 16.

BLACK CAT STOCKINGS 25c, 35c, 45c

are durable stockings for husky boys. Heavy ribbed with triple knee and reinforced heel and toe, made to stand the wear and tear of hard wear.

Boys' Shirts, Sweaters, Knee Pants, Pajamas, Belts, Caps—at Popular Prices

THE

Hack-Lorenz

COMPANY

THE VALUE FIRST STORE

SOCIETY

Call Phone 205

In compliment to her mother's birthdy anniversary, Miss Nelle Compton, 0 Vine-st entertained with a six o'ock dinner party Wednesday evening. Covers were laid for the guest honor, Mrs. Clemenza Compton, rs. Quincy Dawson, Mrs. Edward ooper, Mrs. Martha Dawson, Miss va Carr and Miss Elizabeth Carr.

Mr. and Mrs. J. H. Teter, 631 Pop-r-st, returned Wednesday evening ter spending the past two weeks ith friends and relatives in Columis and Zanesville.

Miss Ada Hyatt, of Killbuck, is the iest of her sister Mrs. Charles Stevison, south Third-st, for a few days.

The following young people motored om Canton Sunday and spent Labor ay in the summer home of C. N. ade, near Walhonding: Mr. and rs. Charles Adams, Mr. and Mrs. William Clark, Mr. and Mrs. William Leeds, Mr and Mrs. George Wade and Mr. and Mrs. Adam Shuk. The entire party also enjoyed a dinner party Sunday evening at the New Castle hotel, together with C. E. Greer Charles Greer, Jr., Paul Walters and Elmer Helbig.

Mr. and Mrs. L. C. Bihler, of Pittsburgh, spent Labor Day with Mr. and Mrs. G. W. Crise, Sr., of Buckeye City.

Mr. and Mrs. C. S. Caley, of Coshocton Route 3, had as their guests over the week end and Labor Day: Mr. and Mrs. Rutherford Caley, Mr and Mrs. S. Adams and daughter, Mrs. Herman Westfall, all of Akron, Mr. and Mrs. N. S. Cushall and children, of Isleta Route 1 and Miss Mabel Klinger and B. Klinger, of Coshocton Route 3.

The W. M. A. of the United Brethren church will hold their regular monthly meeting Thursday evening at 7:30 in the church parlors. All the women of the church are urgently requested to be present.

After spending several days with relatives in Conesville, Mr. and Mrs. Albert Snell have returned to their home in Cleveland.

CINDERELLA TONIGHT

Hail ! Hail ! The Gang's All Here!

Herman and Verman Sammy Williams and Penrod to the final freckle.

So look out for trouble.

Marshall Neilan

presents

BOOTH TARKINGTON'S

PENROD

with

Freckles Barry

Co-Directed by Marshall Neilan and Frank O'Connor

First National Attraction

Y. W. C. A. NEWS

Mr. Whiteman, pastor of the Roscoe M. E. church, is planning a special Y. W. C. A. service for next Sunday evening and of course as many of us as possibly can do so, should arrange to be there and enjoy it with our Roscoe friends. We consider it a very happy and auspicious thing that at the beginning of our fall program a church service should be set aside for us—it is a splendid recognition of the association's close relationship to the church—and we heartily appreciate Mr. Whiteman's good cooperation.

—o—o—

Our friends as well as our active members will be interested in knowing that our participation in the 1922 Chautauqua ticket sale has meant something specially interesting from a financial view point. As most of you know, the money made in this way for the past several years has been put into a special Camp Fund; this year we made considerably more money than we ever had before and as Camp Netewa did not need all of it, the Board of Directors decided at its September meeting to add part of it to the fund which is to mean a permanent home for us some day. This fund was started with the handsome over-subscription to our budget at the time of our first campaign, almost a year ago.

—o—o—

Miss Helen Reed, our new general secretary will arrive next Wednesday September 13th. Drop in **and meet** her as soon as possible; you may be sure she is some one whom you are going to enjoy knowing and with whom you will be glad to work.

—o—o—

An important meeting of the Blue Triangle Federation Council will be held in the club rooms Thursday evening at 7 o'clock.

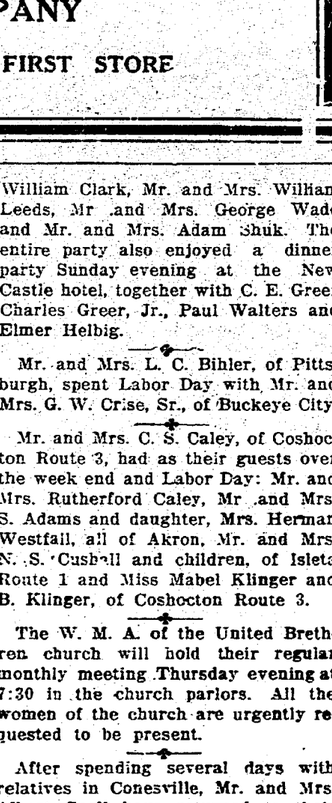

MORE INDICTMENTS IN HERRIN MURDER AFFAIR DUE TODAY

MARION, Ill., Sept. 7—Indictments charging a number of persons with complicity in the Herrin massacre of June 21 and 22 probably will be returned today by the special grand jury that is conducting an inquiry of the bloody affair. It is believed that the alleged murderer of Antony Mulkavich, former soldier and veteran of four battles in the world war will be among those named.

The grand jury has widened the scope of its inquiry since allegations of perjury followed the testimony of several witnesses. From now on, it is said, investigators will check carefully the testimony given by each witness and discrepancies will be investigated to the point of recalling all witnesses of whose veracity there is doubt. The grand jury is making an extensive inquiry into discrepancies between the lists of the victims kept by coroner William McCown, and those turned over to the jury by various undertakers.

Early trial of persons hit by indictments was indicated when it was unofficially announced that special criminal court would be formed in Williamson-co for the purpose of trying riot indictments. It was pointed out that the docket is clogged with a great number of cases, including eighteen murders, that must be heard during the three months term that opens on September 25.

PRETTY GIRL BURNED TO DEATH WHEN SHE REJECTS FOOL LOVER

HALIFAX, N. S., Sept. 7—Charged with burning to death his beautiful 19-year old housekeeper, Miss Florence Gray, in a fit of jealousy after she had repulsed his advances, O. P. Roberts, an aged guide, is in jail at Yarmouth today.

According to the jailer, Roberts confessed after his daughter hau visited him in his cell. He is alleged to have said he was infatuated with the girl and proposed marriage to her, but she rejected him. On the evening of the tragedy the girl went walking This inflamed Roberts' jealousy. After This inflamed Roberts jealousy. After the girl had gone to bed Roberts is alleged to have tried to attack her. She fought him off. Later he got a can of gasoline and poured it about the room and set it on fire.

The girl, aroused from sleep, tried to escape the flames by crawling under the bed where she was found fatally burned. Roberts notified neighbors that his house was on fire and subsequently was arrested charged with the crime.

OPERATORS ALLEGE FORD REFUSED FAIR PRICE FUEL ORDER

CINCINNATI, Sept. 7—Cincinnati coal operators are asking each other whether Henry Ford wanted coal or a plausable excuse for shutting down his vast automobile factory when he announced recently that he would have to suspend operations on September 16 because of profiteering on the part of jobbers and coal wholesalers. The local men base their query on the fact that the flivver magnate has failed so far to gobble up an offer on the part of Colonel Michael Roach, president of the Logan-Pocahontas Coal Company, to furnish all **the coal that Mr. Ford could use at** the government price of 14.50 a ton "Why should we pay you $4.50 a ton when we can load coal at our own mine in your district for $2.50" was one of the lines in a telegram from Mr. Ford replying to Col. Roach following receipt of his offer. The general tone of the reply showed no eagerness on the part of the automobile manufacturer to avail himself of an ample coal supply at government prices. Colonel Roach reiterated his offer on Wednesday night in a lengthy telegram in which he said that Mr. Ford was "most fortunate" while the rest of the coal operators of the country were unfortunate if he could load coal at a cost of $2.50 a ton.

Dancing

FAIRLAWN PARK TO-NIGHT

Glenn White's Jazarimba Orchestra

Admission 5c

Good Night Stories

by Blanch Silver

Illustrated by Neva Harrison

WHY JENNY WREN CHANGED HER MIND.

JENNY WREN was a very quarrelsome little bird. On that account she had few friends. But the summer she moved into the woods near the Weaver-bird family she found that there were other birds who also wanted their way, and for once in her life Jenny Wren met her match.

That season Jenny Wren was rather undecided just where to build. Daddy Wren wanted her to take the little tin-can house set on a high pole in the backyard of the white farmhouse. But, as usual, Jenny Wren disapproved of his choice of location and argued until she had her way.

She had selected a lovely cool tree beside a bubbling stream, and so after much coaxing, Daddy Wren began to build the house after he had arranged renting terms with the Weaver-bird family who lived in the next tree.

At first Jenny Wren thought the Weaver-birds very fine folks, but when they began renting the vacant apartments in their great big house Jenny Wren sat up and took notice.

"I should think you'd be very careful to whom you rent," she chirped one day when she saw Mrs. Weaver-bird out preening her feathers. "I thought this district was restricted."

"Goodness me, such airs!" laughed Mrs. Weaver-bird. "Not this year. No, ma'am, I rent to almost any one. Just so the apartments are all taken I'm happy."

"Do you always do that?" asked Jenny Wren. Down in her heart she was

"Do You Always Do That?"

sorry she hadn't listened to Daddy Wren and built in the cozy little tin-can house in the farmhouse yard. "My, I should think you'd feel terrible about living in the same neighborhood with bats," and Jenny Wren shrugged her shoulders and shivered. "I dislike bats!"

"Well, last year when this section was opened up," replied Mrs. Weaver-bird, "it was a wonderful neighborhood. But, you see, after a crowd of Weaver-birds live in a place for a season they grow tired and most of them move away. We can't afford to let this nice neighborhood stay idle, so we rent our apartments to any one who applies. It happens this year that it is filled with bats, insects and reptiles. If you don't like the company, why don't you move?" And with a flip of her tail-feathers, Mrs. Weaver-bird flew away.

Well, Jenny Wren tried to make believe she was happy, but the noise of the wrangling that went on every night, just when she wanted to sleep, soon made her so cross that Daddy Wren had to go to the old barn to live so he could have a minute's peace. Then one day he made a decision to take matters into his own hands.

He rented the little tin-can house, and there he built a lovely nest and invited his wife to fly over and see it. But he didn't tell her it belonged to him. It seemed so quiet and so cool that Jenny Wren began to wish she had rented it herself.

"Too bad some one else has it!" she sighed. "I'm sorry I made you build in that terrible Weaver-bird neighborhood."

She looked so sad that Daddy Wren laughed, and then he told her that the little tin-can house was hers. Jenny Wren was too happy for words. She tumbled into the quiet nest and before the end of the day two pretty little eggs lay snuggled there.

Copyright, 1922, by Newspaper Feature Service, Inc.

Olinger Fined For Shooting Squirrels

Hunting squirrels out of season was responsible for a $25 fine and costs being imposed upon Jesse Olinger, west of Canal Lewisville by Justice R. B. McDermott. Olinger pleaded guilty to the charge.

Game Warden P. B. Johnston arrested Olinger.

The squirrel hunting season opens on September 15. Olinger was arrested with two squirrers on his person.

School Time

BUT A FEW DAYS AWAY NOW AND FOR THOSE WHO ARE NOT READY

—Girl's Middy Dresses in storm serge and regulation blouses, sizes 8 to 14 years, Navy Blue only . . **$8.00 & $9.50**

—Girls' Gingham Dresses in sizes up to 14 years and made from fine quality Gingham plaids and stripes, plain colors . **75c, $1.00, $1.50 and up $3.75**

—Girls' Bloomers, wool and cotton, all sizes, ... **$2.00 to $3.50**

—Sateen Bloomers in black only, 4 to 14 . . . . . **50c**

—Bradley Sweaters; a complete assortment of these well-known garments, fine range of colors and styles. Popular Prices.

—Bradley's Jersey Middy for young ladies in shades of red, blue and green at . . . . . **$4.00 & $5.00**

—Regulation Flannel Middies, all sizes **$6.50**

—Short Middies **$4.95**

—Girls' Jumper Skirts in plain colors and plaids, 8 to 14 year sizes . . **$2.95**

—Pongee Blouses in size range same as skirts. Priced . . **89c, $1.19, $1.95**

—Girls' Rain Capes for the fall showers, sizes 8 to 14 years **$1.00**

—Middy Ties, Windsor, in the colors, shapes and popular prices, as you wish them to be.

—Girls' Fall Coats for school. Very reasonable in price, considering the quality.

—School Handkerchiefs, varied assortment in **5c** and **10c** quality.

—Socks and Three-Quarter Hose, ordinarily selling for almost double.

25c Quality **15c**
35c Quality **25c**
50c Quality **35c**
75c Quality **50c**

—Special Three-Quarter Hose with roll tops. A fine winter stocking. Pair **$1.00**

Meet Me At The Fountain **The Fountain Co.** **Always Some-Thing New.**

WILLS NOT LIKELY TO GET CHANCE AT THE CHAMPIONSHIP

By DAVIS J. WALSH,
SPORTS EDITOR, I. N. S.

NEW YORK, Sept. 7.—What with Jack Kearns, the New York state athletic commission and a squad of political wise men, all of whom have the instinct of self preservation developed to a remarkable degree, it is not surprsing that the Dempsey-Wills enterprise goes begging to avoid a rush of promoters to the head. Kearns, it is said, demands the payment of $250,000 from the promoter the moment he signs for the bout. His idea is to get something out of the tangle in case the executive sanction is withdrawn and the bout stopped. Now for Muldoon and the commission. One of the professions laid down by the chairman is that promotor must deposit $250,000 with the commission as evidence of good faith. In short Kearns and Muldoon are asking to go $500,000 "on the nut" before he sells a ticket.

At the same time Muldoon makes known conditions, including the demand that no less than 40,000 seats be placed on sale at $2, that would bankrupt anyone attempting to finance the proposition. The more one looks at the adverse side of it, the more one realizes that the bout may never be held at all. Everyone is inclined to regard the affair with the tender solicitude one displays in approaching a rattlesnake: everyone with the possible exception of Wills and his manager, who have nothing, therefore stand to lose nothing.

When it comes to a pinch, New York will have none of the bout regardless of all the loose talk that it has done before. If it is held at all, New Jersey will get the doubtful distinction of playing host and Rickard will be the promoter. No other state will care to take a chance on the thing and no other promoter will have the financial encouragement to swing the proposition as it should be swung.

There is no guarantee that Kearns and Dempsey can be lured into the enterprise unless the financial bait is enticing and with the present downward trend of boxing prices, the chances are very good that not even Rickard can afford to make it worth the champion's highly avluable time.

WIGGINS STACKS UP PREMIER PITCHER AGAINST REGULARS'

Everything is in readiness for the conflict to be staged between the Coshocton Regulars and the Fraternal League All Stars. The game begins at 5:30 o'clock.

It is probable now that Wiggins and Statler will be the opposing hurlers. Wiggins feels confident of trimming the Regs., as he believes he knows their weak spots. Manager Stull and Secretary Bries are laying their hopes on Statler to **repeat his** performance in Labor Day's game with Cambridge.

Admission will be 25 cents.

Sport Chatter

The Browns kept a stride in front of the Yanks by taking the Indians over the jumps for the fourth straight time, 11 to 3. Dixie Davis allowed not a hit up to the fifth inning and Ken Williams' third home run in three days was number 35 for the season, giving him the major league leadership again.

The once affluent Cardinals slipped gracefully into second division when they lost to Pete Donohue and the Cincinnati Reds, 7 to 4.

Tearing into Quinn and Fullerton with blood in their eyes, the Kankees retrieved in a measure their double defeat of the day previous by beating the Red Sox, 9 to 2.

The Giants and Braves were locked in a 1 to 1 tie in the fifth inning when the rain come along and ruined a perfectly good doubleheader.

Proving that he home runs best who home runs last, Williams and Walker the Black Face duo of Philadelphia, smote homers off Cadore completely offsetting those by Olsen himself, the Dodgers losing 6 to 4.

The Tigers took a firmer grasp on third place by getting to Robertson in the late innings and overcoming the White Sox lead to win 8 to 5.

Hunting Ducks on the Amazon.

The alligators which live in the Amazon river are especially fond of "patos." A duck hunter is therefore compelled to take an extra man along, to rescue the freshly shot birds before an alligator has a chance to swallow them.

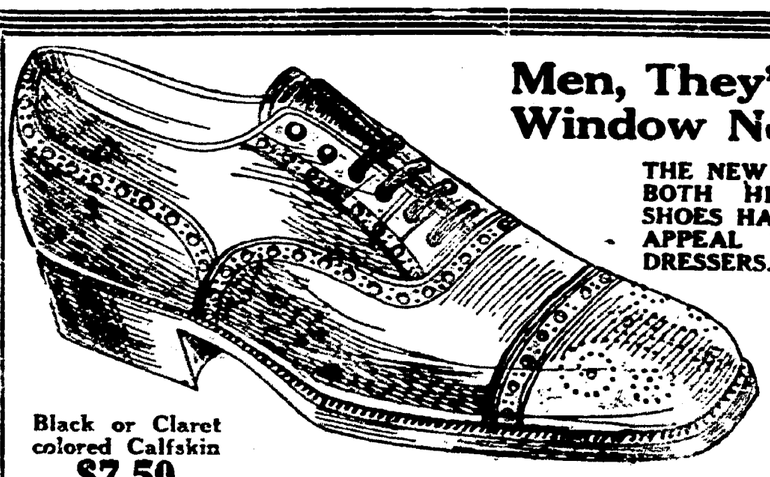

Men, They're in the Window Now—

THE NEW FALL STYLES IN BOTH HIGH AND LOW SHOES HAVE A STUNNING APPEAL TO ALL GOOD DRESSERS.

Prices are Lower at This Store This Season—Quality Remains at Top-Notch, Same as Before.

Black or Claret colored Calfskin $7.50

HOSIERY for MEN at 25c to $1.50

CANTWELL'S

SHOES **HOSIERY**

NewspaperARCHIVE®

OVER THE COUNTY

TRINWAY

Miss Margaret Dickerson has returned home, after a week's visit in Columbus.

Mr. and Mrs. Willard McConnell and Mrs. Nesbett, of Akron, have been guests of Mr. and Mrs. Elmer McConnell.

Mr. and Mrs. Chas. Maston visited friends in Warsaw, recently.

Miss Lela Phillips, of Chicago, spent two weeks' vacation with her parents on this route.

Mrs. Laura Prior and daughter Ruth, of Columbus, visited her mother, Mrs. Susan Gibson, several days last week.

Mrs. Margaret Wallace, of Harrison county, is making an extended visit with her daughter, Mrs. J. F. Dickerson.

Mr. and Mrs. Waldo McConnell have returned to New Castle, where Mr. McConnell will begin his school work, Sept. 11.

Norville Maston has gone to Delaware, where he has entered college.

School opened at Chalfants, Tuesday morning the 5th, with Miss Margaret Siegrist teacher, and at Wakatomika with Gilbert Bryant as teacher.

The W. C. T. U. of Chalfants will meet for their monthly meeting at Mrs. Hopstetter's, Saturday afternoon the 9th.

ORANGE

Mr. and Mrs. Glen Geese and son Arthur, of West Lafayette, spent Monday with Ray Richmond and family.

E. E. Daniels was called to Columbus, Sunday, on account of the illness of his brother.

Mr. and Mrs. Charles Richmond and daughters, Lillian and Marion, of Akron, spent Sunday with Jesse Richmond and family.

Mr. and Mrs. D. S. Angle, Mr. and Mrs. Virten Norris, Mrs. Lavana Norris and Misses Maude and Dale Davis, Harry Aufderheide and Mr. and Mrs. Virgil Park, of Coshocton, were guests Sunday, at the home of Geo. Davis.

Mr. and Mrs. Ray Hendesron and children left, Thursday, for their home in Toledo, after spending several days wtih friends here.

Mr. and Mrs. Charlie Henderson, and Mrs. Dora Goshorn, of Canton, Mr. and Mrs. Ray Henderson and sons of Toledo, Mr. and Mrs. E. W. Geese and daughter, Elma, and Harry Geese of Akron, and Mrs. F. A. Richmond, were guests, Sunday, of Mrs. Maggie Richmond and daughter, Helen.

Geo. Felver, of Akron, visited with Mr. and Mrs. Charles Vittetoe, Sunday.

Mrs. Zella Norris visited a few days the latter part of the week, with Mr. and Mrs. Daniel Thayer, of Adams Mills.

Earl Darringer and family, of Chardon, visited last week with William Daringer and family.

Mrs. Hannah Wood, of Beach City, is spending a few days with Frank Smith and family.

There will be communion services at this place, Sunday morning. Sunday school at 9:30 and preaching at 10:30. Rev. D. A. Keane will preach his last sermon before conference.

Quite a number from here attended the Labor Day cedebration at Coshocton, Monday.

Mr. and Hrs. H. F. Davis visited, Tuesday, with Mrs. Laura Leech and daughter Iva, of Bakersville, and Thursday with Mr. and Mrs. E. M. Davis, of Fresno.

Mr. and Mrs. Wright and children of Akron, Mr. and Mrs. M. C. Richmond and Dexter Richmond and family, of Akron, visited the latter part of the week with E. W. Geese and family.

Frank Norris and family spent Sunday afternoon with George Fenton and family, of Lick Run. Mr. Fenton is very poorly.

Mrs. Adam Young, Mrs. Maurer and Miss Dale Davis, spent Tuesday afternoon with Mrs. Ray Richmond.

James Swigert, of Newcomerstown spent Sunday with John Kiste and family.

Mr. and Mrs. H. F. Davis and Richard Osborne and family of Mineral City, were guests, Sunday, of Mr. and Mrs. John Scott, of West Lafayette.

Harry Geese, William Apitz and Ernest Norris, were in Coshocton, Saturday evening.

TIVERTON

Labor Day and homecoming exercises at Saunier's Grove was splendidly attended by former residents of this township. The attendance was estimated at 800. Weather ideal for ice cream. C. C. McDonald, of Mt. Vernon, Rev. Walker and Prof. J. E. Hoberg addressed the people.

The heavy rainfall of Friday afternoon, acompanied by high winds and hail, did much damage to both field and garden crops and vegetables, overturning small buildings and uprooting fruit and oak trees.

Prof. J. Elmer Hoberg, student of the Columbus medical College, is home for a vacation of one month.

Jacob Kanuckle and family of Spring Mountain, were guests of Mr. and Mrs. Homer Hunt, Sunday.

Mr. and Mrs. Russell Fry, spent the week end with her sister, Mrs. G. Wesley Cly, at Brinkhaven.

Clifford A. Robinson, of Spring Mountain, was at Logan Run, on business and shopping.

Mrs. Forrest L. Conner underwent a major operation at her home by Drs. Cureton and Keenan. She is splendidly recovering.

Mr and Mrs. George Humphrey, of Canton, is sojourning with relatives here.

BLOTCHES

BLACKHEADS are Embarrassing

Oh! how can I get rid of them and enjoy the glory of a clear skin?

Don't despair! S. S. S. will lead you into a world you probably have never known before,—a world of joy, where strong light and love are welcome, where spotted-faced embarrassment is no more!

S. S. S. makes the blood rich and pure, and when your blood is freed of impurities, your stubborn blotches, pimples, blackheads, acne, rash, tetter and skin eruptions are bound to disappear.

Miss Ethel Rose, 422 E. Water St., Painted Post, N. Y., writes: "I was troubled with pimples on my face, neck and chest. I was advised to take S. S. S. I found it as claimed, as it certainly purified my system and my complexion is now clear."

Any good drug store can supply you with S. S. S.

S.S.S. makes you feel like yourself again

Sure Relief FOR INDIGESTION

6 BELL-ANS Hot water Sure Relief

BELL-ANS

25¢ and 75¢ Packages Everywhere

THE CORRECT BEARING Anywhere Anytime

NEW DEPARTURE TIMKEN HYATT

OFFICIAL records and complete stocks of Hyatt, Timken and New Departure Bearings enable the Bearings Service Company to supply the correct bearing for any motor car, truck or tractor.

GEO. BARNES
544 Main-St.

BEARINGS SERVICE COMPANY

PIMPLES ON FACE FOR FIVE MONTHS

Hard, Large and Festered. Itched and Burned. Cuticura Heals.

"My trouble was caused by eating too much sweet food. My face broke out with hard, large, red pimples that festered over. They were scattered all over my face and itched and burned a great deal. The trouble lasted four or five months before I began using Cuticura Soap and Ointment. After a few days they afforded relief, and when I had used one cake of Cuticura Soap and one box of Cuticura Ointment I was healed." (Signed) Arthur E. Sandmann, 3916 Denison Ave., Cleveland, Ohio, Feb. 2, 1920.

Cuticura Soap, Ointment and Talcum promote and maintain skin purity, skin comfort and skin health often when all else fails.

Sample Each Free by Mail of Cuticura Soap, Ointment and Talcum. Address: Cuticura Laboratories, Dept. 21, Malden, Mass. Sold everywhere. Soap 25c. Ointment 25 and 50c. Talcum 25c. TRY Cuticura Soap shaves without mug.

Friday and Saturday
Two Super-Value Giving Days
Odds and Ends SUIT SALE!

THE close of each season finds us with many broken lots, one suit of a size, so to dispose of all broken sizes, we have put them all in one group, and at one bold stroke we've cut prices to the bone for the best reason ever—to sell them quickly—

MEN'S AND YOUNG MEN'S HIGH GRADE SUITS,

$25.00 to $35.00 values—

True—the size ranges are not complete—yet there remains a splendid selection of Fabrics in newest patterns—pin stripes, checks, tweeds, herringbones and flannels. Single and double-breasted models in sport and plain styles.

No Charge For Alterations

ALWAYS THE BUSY BUCKEYE

Most For Your Money

"COSHOCTON'S LEADING STORE FOR MEN AND BOYS."

CHILI

Mr. and Mrs. R. H. Lorenz and Miss Ida attended the Lorenz reunion at Coshocton, Sunday.

Mr. and Mrs. H. C. Ames and John Voltz visited the Schumaker families at Oak Grove, recently.

Mr. and Mrs. Harvey Schlarb entertained at dinner, Sunday, Rev. Wellemeyer, Miss Celia Ames and Curtis Schlarb.

Mr. and Mrs. Albert Ames entertained with a six o'clock dinner, Friday evening, Attorney and Mrs. Price, of Toledo; Miss Weiss, of Cleveland; Mr. Fred Thomas and Miss Celia Ames, of Ann Arbor, Mich., Rev. Wellemeyer, Harold, Glenn and Junior Ames.

Rev. Pfeiffer and Mrs. Pfeiffer, of Clarington, were guests of M. A. Crile and family, last week.

Mrs. Ed Pfeiffer and daughter Beulah, of Detroit, Mich., and Mrs. Clara Amsbaugh, of Canton, visited relatives here, recently.

Miss Ida Lorenz is spending a few weeks with her parents, before returning to Granville.

Miss Celia Ames returned to Ann Arbor, Mich., Monday, to enter a hospital to take up nurse's training.

Mr. and Mrs. Guy Mizer and daughter Muriel, of Canton, visited recently with the former's parents.

Mr. and Mrs. Harley Lower and children, of Fresno, spent Sunday at the home of Mr. and Mrs. A. P. Saubrey.

The Ladies' Aid of the Lutheran church was entertained at the home of Mr. and Mrs. Lisle Swigert, last Saturday.

Mr. and Mrs. P. H. Barth and children attended church at Kimball's, Sunday.

FRESNO

Mr. and Mrs. D. D. Leavengood and Mr. and Mrs. Lewis Miller are in Painesville this week, visiting Mr. and Mrs. C. C. Huff and attending the fair.

Mr. and Mrs. Avery Steiner and sons, of Canton, spent Sunday and Monday with relatives here.

Carl Cline has returned home from a three weeks' stay in Valparaiso, Ind., and will leave, next Monday, for Athens, where he will take up the study of law.

Miss Nellie Boyd left, Monday, to take up her work in the Bantum school.

Mr. and Mrs. S. F. Leavengood entertained with a family dinner, Sunday. The guest list included, Mr. and Mrs. A. C. Steiner and sons, of Canton, Mr. and Mrs. John Ely and daughters, of Coshocton, Mr. and Mrs. J. E. Steiner and Mr. and Mrs. Frank Steiner and children.

Miss Esther Amacher has gone to New Philadelphia, where she will teach, this winter.

The Cline family reunion will be held at the home of Mrs. Elizabeth Cline and daughter Ella, Sunday.

Mr. and Mrs. Theodore Foster and son Thomas returned home, Tuesday evening, from a several days' vacation spent with relatives at Warsaw and Keene.

Among those from here attending the State Fair, were: Henry Miller, D. D. Leavengood, J. E. Thomas and J. P. Sunthimer.

FRESNO ROUTE 4

The Baad reunion was held, Sunday, at the home of Mr. and Mrs. Adolph Scheetz, near the Burkhart church.

Thirteen members were present at the Lutheran ladies' aid, Thursday, at the home of Mrs. Lieder.

Mrs. Herman Scheetz is on the sick list.

Mrs. Earl Wiggins and son Dennis returned to their home at Coshocton, after spending the fore-part of the week with Mr. and Mrs. Wm. Engel.

Miss Goldie Scheetz, of near Millersburg, returned to her home after a few days visit with relatives here.

Floyd Darr spent the fore-part of the week at Canton.

Charles Luke and family returned to their home at Akron, Sunday P. M.

Alonzo Storm and family spent Monday evening at New Bedford.

Miss Margaret Hummel, of Sommerset, returned to her home, Monday, after a few weeks' visit with her aunt and uncle, Rev. and Mrs. Lieder.

BALTIC ROUTE 2

John Hault delivered stock to Baltic, Tuesday.

Mr. and Mrs. Lester Brown and son Virgil spent Monday and Tuesday with relatives at Millersburg.

Melvin Brown, of Millersburg, assisted Lester Brown with his work here, last week.

Mr. and Mrs. Philip Fett called on relatives at Sugarcreek, Wednesday.

Mrs. Henry Baad and Mrs. T. M. Scheetz called at the Oliver Lower home last Tuesday afternoon.

Mr. and Mrs. Allen Fender and family were business callers at Coshocton, Wednesday.

Gothieb Schweikert returned home, Wednesday, from a week's visit with relatives at Marysville.

Christian Olinger called on Samuel Baker, Sunday.

Mr. and Mrs. John D. Miller, Mr. and Mrs. Henry Baad, S. E. Cox, D. D. Miller, T. M. Scheetz, John Stroup, Jerry Lower and John G. Lower, were business callers at Baltic, Thursday.

Mr. and Mrs. Allen Fender and family spent Sunday with the former's parents, Mr. and Mrs. Peter Fender.

Mr. and Mrs. John Hault spent Sunday afternoon with Mr. and Mrs. Harry Kaser.

A severe electrical storm passed through the southern part of Holmes county and the northern part of Coshocton county, which did an immense amount of damage. Paul Funk's barn was struck and burned to the ground with all its contents, except some harness, which was gotten out by a neighbor. Mr. Funk was not at home at the time it was burned.

Mrs. Samuel Baker and children spent Sunday afternoon with Miss Myrtle Cox.

Mr. and Mrs. Allen Fender and family spent Monday afternoon with Mr. and Mrs. Oliver Burger and family.

Messrs. Samuel Baker, Jacob Mencer and John Stroup, spent Sunday evening at the A. E. Welling home.

John Varnes, Miss Mildred Baad, John Mencer and Miss Ruth Baad, were sight seeing at Coshocton, on Labor Day.

WARSAW ROUTE 3

Mr. and Mrs. Welker had as their guests Ed McCoy and wife, of Warsaw, and Mr. and Mrs. John Ellis, Sunday.

William Heaton and daughter, of Danville, and son Frank and family, of Greer, and son Harry, wife and daughter, of Coshocton, held their reunion at their old home.

Mr. Geanse will leave the Fanny Uhlman farm and will move to Akron, and Carl Myers will move to the Uhlman farm.

Charles Myres will leave Charles Mullet's farm and will move on his farm near the Bethel church.

Frank Bucklew will move from the Jake Miller farm to Columbus.

Charles Boyer has returned home.

A. J. McCoy has taken the contract of logging Frank Shannon's timber. Charles Mullett has bought the timber.

COSHOCTON ROUTE 7

Mr. and Mrs. D. A. Cullison entertained Monday, Mr. and Mrs. Edgar Calentine and family, from Akron.

Mr. and Mrs. S. W. Foster entertained, Sunday, Mr. and Mrs. Archie Randles and family, Mr. and Mrs. Ward Foster, Mr. and Mrs. Byron Foster and son Wayne, David Foster and Carry Dickerson.

Mr. and Mrs. Simon Ashcraft and Mr. and Mrs. Everett Foster and daughter Lola, spent Sunday with Mr. and Mrs. Elihu Darr.

Mrs. S. W. Foster is spending a few days with her sister, Mrs. U. D. Buxton and other relatives.

Mr. and Mrs. Andrew Corbett and family are moving, this week, to the farm owned by Mr. Fowler, near Warsaw.

Clarence Harrah, of route 7, is spending a few days with friends in Akron.

Mrs. S. W. Foster called on Mrs. Elihu Darr, Monday afternoon.

"Gazette" Once a Coin.

A gazette was originally "a certaine Venetian coyne scarce worth our farthing," according to Randle Colgrave's Dictionairie, published in 1611. Being the price paid for the Venetian newspaper of that day the paper itself gradually assumed the name of the coin.

7% First Mortgage Real Estate Bonds

When you are seeking an investment for your surplus money, the element of chance should be eliminated as far as possible. We believe you are doing so by investing in our high grade bonds.

THE PEOPLES BANKING COMPANY,
Coshocton, Ohio

CHAMBERLAIN'S COLIC AND DIARRHŒA REMEDY

FOR THE RELIEF OF Pain in the Stomach and Bowels, Intestinal Cramp COLIC, DIARRHŒA

- SOLD EVERYWHERE -

STOPS ITCHING

Peterson's Ointment

To the millions of grateful sufferers who know about the mighty healing power of Peterson's ointment for old sores, ulcers, piles, sore feet and chafing Peterson says, "use it for skin and scalp itch; it never disappoints." All druggists, 35c, 60c, $1.00, $2.50, $5.00.

NEWSPAPER ARCHIVE®

SOCIETY
Call Phone 205

Miss Frances McAllister, who has been the house guest of Mrs. E. E. Strasser, 226 south Seventh-st for the past two weeks delighted the members of District 3 of Grace M. E. church which met with Mrs. W. W. Frederick, 401 South Lawn-av Tuesday evening, with several piano solos. Miss McAllister is an unusually brillant musician.

The New Home Guards Missionary society will be organized Friday afternoon at 2:30 at Grace M. E. church. All children over nine years are urged to attend.

New lot of Misses and Children's medium priced school hats at Mohr Hat Shop, corner Sixth and Main.

Mr. and Mrs. S. A. Marvin and children, Hugh, Arietta and Margaret, Mr. and Mrs. Albert Kneffler and daughter Mary Frances have returned to their homes in Canton after spending the week-end and Labor Day with Mr. and Mrs. Harvey Berry, 632 Wilson-av.

Mrs. Royal McCoy, nee Nona Gauze, was delightfully surpirsed with a miscellaneous shower by the members of the Volunteer Gleaners class of the First Baptist church in the home of Miss Alice Hosfelt, 945 south Seventh-st, Tuesday evening. After the regular business session of the Gleaners, dainty refreshments were served by the hostess to: Mrs. McCoy, Mrs. W. M. Hart, Miss Stella Askrens, Miss Ruth Bolen, Miss Edith Smith, Miss Stella Brown, Miss Thurza Perkins, Miss Mary Askrens, Miss Maude Cox, Miss Marvel Michael, Miss Minnie McFarland, Miss Ellen Hosfelt, Miss Eleanor Markley. Miss Nora Stockum and Miss Lucy Smith were guests at the meeting.

Mrs. McCoy was the recipient of many beautiful gifts.

New lot of Misses and Children's medium priced school hats at Mohr Hat Shop, corner Sixth and Main.

District 8 of Grace M. E. church will meet with Mrs. James Akeroyd, 222 north Sixth-st Thursday evening at 7:30.

Clarence Barringer, who is stationed at Camp Howard, Md., is the guest of friends and relatives for the week. From here he will visit in Newark before returning to Camp Howard.

Boyd Huff, 939 south Seventh-st and Robert McCann, 1619 Walnut-st, left Wednesday evening for Cumberland, Md. where they will take up work with the Ferguson & Holbart Construction Co.,

New lot of Misses and Children's medium priced school hats at Mohr Hat Shop, corner Sixth and Main.

Miss Elizabeth Wier, of Cleveland, is the house guest of Mrs. Laura Huff, 939 south Seventh-st for a few days.

S. F. Boyd, of Fresno, brother of D. D. Boyd, 127 Park-av, has returned to his home after a year's visit with his children in Kansas and Colorado.

W. A. Finnell, of Sacramento, Calif. is visiting Mrs. William Callahan, 652 Walnut-st, and other friends and relatives.

Mr. and Mrs. J. F. Walker, Mansfield, are guests of Dr. and Mrs. E. U. Marquand, Conesville. Mrs. Walker is a sister of Mrs. Marquand.

New lot of Misses and Children's medium priced school hats at Mohr Hat Shop, corner Sixth and Main.

R. A. Hutchinson, of Newark, spent Thursday in the city on business.

Cecil Ford, of this city, is spending a few days with his parents, Mr. and Mrs. J. P. Ford, of Plainfield.

John Shipps, of Pleasant Valley and Warner Hamilton, 306 south Tenth-st have returned to their homes after a motor trip to Wheeling, W. Va. over Labor Day.

The Missionary society of the First Baptist church will meet Friday evening at 7:30 in the church parlor. Mrs. James Snedeker, leader and Mrs. Thomas Swigert, hostess. A good attendance is desired.

Mr. and Mrs. Hiram Duling and children, Lester and Hazel, of Plainfield, and Miss Norma Duling, 620 Ash-st have returned home after a ten days motor trip thru Indiana. They also attended the Duling reunion at Fowlerton, Ind.

Boyd Huff, 939 south Seventh-st left last evening for Cumberland, Md. where he will be employed with the Ferguson & Holbert Constructing Co.

Miss Betty Willis has returned to her home in Collingswood, N. J. after an extended visit with relatives and friends in this city and Warsaw.

Paul Wright, 650 Main-st and Willard Loos, 729 Poplar-st left Thursday for a short stay in Columbus.

The Junior Queen Esther society of the Grace M. E. church will meet Friday evening at the home of Mrs. Berle Whittaker, 229 south Third-st.

Mr. and Mrs. Roy Holman and son John, 844 Main-st, have returned to their home after an extended visit with Mrs. Holman's mother, Mrs. Howard Ray, of Canton.

Miss Esther Haight, who for the past two months has been employed in the Electrical Sales Co., of Columbus, has resigned her position and accepted a similar one with the Hughes-Peters Co., along the same line. She is also taking up radio work.

Mr. and Mrs. J. R. Jonhson and children Richard, Robert and Joseph, returned to their home in Canton Tuesday after spending a few days with the latter's parents, Mr. and Mrs. Joseph Kuntz, 329 north Fourth-st.

THE NEGRO PROBLEM IS SUBJECT FOR HOLLOWAY MISSIONARY RESEARCH

The program for the coming year for the Holloway Missionary society has been announced. The subject chosen for this year is the "Negro Problem," and the calendar for the year is scheduled as follows:

SEPTEMBER 15.
Hostess, Mrs. Thiel.
Devotionals, Mrs. Renfrew.
Paper—A Long Ascent, Miss Markley.
Co-operation and Conflict, Mrs. Meade.

SEPTEMBER 29.
Hostess, Miss Cooper.
Roll Call—Suggestions for the Bazar.
Devotionals, Mrs. Thiel.
Paper—Booker T. Washington, Mrs. Carpenter.

OCTOBER 13.
Hostess, Miss Smith.
Devotionals, Miss Cooper.
Papers:
Dr. Chas. V. Roman, Mrs. Brendel.
The Task in Racial Relations, Mrs. Slaughter.

OCTOBER 27.
Hostess, Mrs. Hack.
Devotionals, Miss Smith.
Roll Call, Bible quotations.
Mrs. Nannie H. Burrough, Mrs. C. Barnes.
Reading, (selected.) Mrs. Dilts.

NOVEMBER 10.
Hostess, Mrs. Brendel.
Devotionals, Mrs. Hack.
Roll Call, Recite 23 Psalm.
A City Pastor, Wm. N. DeBerry, Mrs. Clemens.
Sixty Yrs. of Progress, Mrs. Gleason.

NOVEMBER 24.
Hostess, Mrs. G. Smith.
Devotionals, Bible Verses.
A Believer in Happiness, Mrs. Stipes.
Missionary Questionals, leader, Mrs. Slaughter.

DECEMBER 8.
Hostess, Mrs. Loos.
Bazar.

JANUARY 5.
Hostess, Mrs. Clyde Barnes.
Devotionals, Mrs. Loos.
Roll Call, New Year Resolutions.
Paper.
Types of Mental and Spiritual Capacity, Mrs. A. Renfrew.
"Deacon Jones Grievance," Mrs. McKinley.

JANUARY 19.
Hostess, Mrs. Carpenter.
Roll Call, Negro Authors.
Devotionals, Mrs. C. Barnes.
A Builder of Prosperity, Mrs. Callahan.

FEBRUARY 2.
Hostess, Mrs. Rollin Barnes.
Devotionals, Mrs. Carpenter.
A Woman Banker, Mrs. Slaughter.

FEBRUARY 16.
Lincoln Day.
Hostess, Mrs. Clifton.
Roll Call, Lincoln, Anecdotes.
Readings from "Rastus," Mrs. R. Barnes.
Group Negro Melodies, Mrs. Thiel and Mrs. Clifton.
Reading Emancipation Proclamation, Mrs. Holl.

MARCH 2.
Hostess, Mrs. A. Clark.
Devotionals, Mrs. Clifton.
Roll Call, Current Events.
"What the Negro Wants," Mrs. Herrington.

MARCH 16.
Hostess, Mrs. Callahan.
Devotionals, Mrs. Clark.
Paper.
A Composer by Divine Right, Mrs. Dutter.

MARCH 30.
Hostess, Mrs. Clemens.
Devotionals, Mrs. Callahan.
Roll Call, Current Events.
Paper.
The Negro Soldier, Mrs. A. Clark.

APRIL 13.
Hostess, Mrs. Dutter.
Devotionals, Mrs. Clemens.
Roll Call, Negro Sayings.
Paper.
Mrs. Martha Drummer, Mrs. Hack.

APRIL 27.
Hostess, Mrs. Gleason.
Devotionals, Mrs. Dutter.
Negro Women in the World War, Mrs. Kennedy.

MAY 11.
Hostess, Mrs. Herrington.
Devotionals, Mrs. Gleason
Paper
Sure Foundations, Mrs. J. B. Renfrew.

MAY 25.
Hostess, Mrs. Kennedy.
Devotionals, Mrs. Herrington.
Roll Call, Negro Mission Schools.
Paper.
Trend of the White World, Mrs. Glen Smith.

JUNE 8.
Hostess, Mrs. Meade.
Devotionals, Mrs. Kennedy.
Paper.
A Seed of Flame, Miss Cooper.

JUNE 22.
Hostess, Mrs. Stipes.
Devotionals, Mrs. Meade.
Roll Call, Suggestions for Outing.
Paper.
A Way to Interracial Peace, Mrs. McKinley.

Classy Dressers in 1776.

The following was the uniform for the officers of the corps, by order of the "Marine Committee," dated September 5, 1776: "A green coat faced with white, round cuff, slashed sleeves and pockets, with buttons round the cuff, skirts turned back, buttons to suit the facings; white waistcoat and breeches edged with green, black gaiters and garters." The order also stated that green shirts were ordered for the men "if they can be procured."

"Trumpet Blowing."

It is a mistake to undervalue yourself, because people are apt to take us at our own valuation. At the same time, we do not advise "trumpet blowing," as this makes a person objectionable. Try to strike the happy medium of a dignified estimation of your own powers, but don't boast about them.

Saturday---School Girls' Day

FREE ! A PAIR OF STOCKINGS FREE
WITH EVERY DRESS SOLD
SATURDAY !

FREE ! FREE !
ONE PAIR OF STOCKINGS FREE
WITH EVERY GIRL'S DRESS !

We've made great preparation for School Girls of every age. Apparel and Accessories await your selection at prices that make buying a positive pleasure!

GIRLS' NEW FALL COATS, NEW GINGHAM DRESSES, MIDDY BLOUSES, MIDDY DRESSES, RAIN-COATS, RAIN CAPES, SWEATERS, PANTIE WAISTS, STOCKINGS and BLOOMERS. The whole MEZZANINE floor devoted to GIRLS' ATTIRE.

WE OFFER SATURDAY ONLY:
A pair of stockings free of charge with every Girl's Dress. The stockings come in black, white and cordovan, in all sizes.

GOLDENS "The Womens Store"

FROM COAST TO COAST
There's a demand for the New Dresses. Here you will find 800 brand new dresses in all the new silhouette that is in vogue for Fall in all the new materials.

This Store is the Logical Place to Shop for Style and Quality

GOLDEN'S wonderful assortments—unexcelled qualities, and GOLDEN'S Low Prices constantly add to the growing list of new friends at this store. Here to serve with the things that are new—in demand—when they are in demand—The GOLDEN store strives to be FIRST in values as well as in style. You will find it advantageous to shop at GOLDEN'S !

Over 800 New and Fashionable Dresses to Choose From For Women, Misses and Juniors

Canton Crepes, Satin Cantons, Crepe-back Satins, Crepe Romaine, Peach Brocaded Crepes, Poiret Twills

Fall Dresses at $10, $15, $19.75 $25, $29.50 and up to $59.50

MOST COMPLETE STOCKS — STYLES TO SUIT EVERYONE — NOW IS THE TIME TO MAKE SELECTION — BLACKS, BROWNS, NAVY and COCOA

The New Suits
— at —
$19.75 to $59.50

Tailored models of Poiret Twill or Tricotine—more elaborate suits of Marllen, Ylama or Veldyne.

The new longer skirts, well cut, narrow shoulders, with the snug sleeves, all are representative of the season's newest modes. Convertible collars; box, semi-tailored, tailored, long lines slashed in every style to please everyone. For women, misses, juniors and larger sizes.

New Mannish Top Coats
For Immediate Wear
Featured Saturday at
$10.90, $15, $19.75, $25 and $29.50

Smart new straight line models, Raglan shoulder effects and belted models, of fine all-wool, double faced materials, unequalled for swagger, distinction and very unusual values at their special prices.

OTHER COATS $15.00 to $98.50

NOW IS THE TIME TO BUY YOUR FUR COAT !
A deposit will hold it until Oct. 15

SLIP-OVER SWEATERS at $1
White and other colors, in a pretty weave

Smart New FALL SKIRTS
$3.95 to $15
Plaids, Stripes and Plains

ITALIAN SILK HOSE at $1.95
Black only, lace design and extra good quality

NEW CANTON CREPE BLOUSES at $5.95
New Beaded Models
Navy, Black, Bisque, Brown

NewspaperARCHIVE® NewspaperARCHIVE®

TURKS WILLING TO FIGHT IT OUT WITH GREEKS IN THE EAST

LONDON, Sept. 7—With Premier Lloyd George presiding, the British cabinet met today to discuss the Near East crisis, precipitated by the Turkish defeat of the Greeks and a reply to the French war debt note. It is understood that Great Britain will propose a new treaty to take place of the treaty of Eeveres.

The British reply to the French war debt note is expected to be conciliatory in view of the attitude of foreign officials that there should be no controversey between the next meeting of the supreme council.

The British are now inclined to accept the French view that the contending forces in the Near East should be left to fight it out and arrange thier armistice and peace terms wthout the interference of the allies.

This is suitable to the Turks but not the Greeks who believed that the allies would get them better terms. Italy suggests that near East peace conference open in Venice on September 15. The Greeks are urging speed in getting it under way.

SEEK IMPEACHMENT OF DAUGHERTY AND JUDGE WILKERSON

NEW YORK, Sept. 7—The impeachment of Attorney General Harry M. Daugherty and federal Judge Wilkerson as a result of the sweeping injunction obtained against the striking shopmen and other union leaders was demanded in a telegram sent today by the central strike committee of the metropolitan district to United States Senator Borah, chairman of the committee on Education and Labor. The injunction was characterized as a violation by the government officials of the constitutional guarantees of American freedom and of specific federal and state statutes which was unprecedented in the history of the nation.

Many Varieties of Single Dahlia.

The 5,000 varieties of dahlia now on the market have developed since the wild single dahlia was introduced into Europe from Mexico a little more than 100 years ago.

GIRLS ENTER BEAUTY CONTEST

Beautiful girls from all over America are gathering in Atlantic City, N. J., for the Beauty Tournament. Miss A. Adele Senft represents Wilmington, Delaware, as a "peach" from the Peach State. She isn't going into the movies but will remain "an old-fashioned school teacher." Pretty Miss Irma Knabe will represent Baltimore, Maryland. Miss Elsie Blumenstock will be "Miss Lancaster," Pennsylvania. She is a dark-haired beauty.

FURIOUS BATTLE IS WAGED WITH POLICE BY WHISKEY BANDIT

AMBRIDGE, Penna., Sept. 7.—Night Police Sergeant A. W. Noland, 28, and Frank Belastile, 33, an alleged whiskey robber, were shot early today during a furious battle between eight men including five Ambridge policemen on one side, and four men, said by the police, to have been caught robbing the Economy Distillery at Fair Oaks, near here.

Three of the suspected robbers escaped after a running gun fight. The officers captured a large truck and seven barrels of bonded whiskey which had been stolen. Twenty five barrels of whiskey had been removed to safety by the bandits before they attempted their second haul.

Minor Operation

Mrs. Thomas Williams, of Conesville-rd, underwent a minor operation at her home Tuesday. Dr. J. W. Shaw and Dr. E. M. Wright performed the operation.

SENATOR ROBINSON FLAYS INJUNCTION

WASHINGTON, Sept. 7.—Flaying the Chicago rail injunction as a "violation of law and the constitution" Senator Robinson, of Arkansas, today condemned the government's conduct of strike negotiations. In a prepared speech on the floor of the senate Robertson charged that the powers granted in the injunction constituted a violation of the constitutional guarantees of freedom of speech, freedom of the press and the right of peaceful assemblage.

RESCUE OF TRAPPED MINERS HAMPERED BY SERIOUS OBSTACLES

JACKSON, Calif., Sept. 7.—Jackson was downcast today following the report of rescuers that it would require from seven to thirteen days more to reach the forty seven trapped miners in the depths of the fire ridden Argonaut gold mine. Government, state and mine company engineers declined to comment officially on this predicition. Rescue workers began the eleventh day of their race with death in the face of heart breaking obstacles.

Plans to make the main drive in the 3600 foot level of the adjoining Kennedy mine to reach the entombed men and leaving the task of boring small apertures by the crew working on the 3900 foot level for water and air pipes, were changed today. Both crews will drive straight ahead in an effort to liberate the men.

When the crew at the higher level returned to the collar of the shaft today they reported having cleared forty feet of the debris, leaving 313 feet remaining before the solid quartz wall, 75 feet thick, is reached. Constant tests in the main shaft of the Argonaut are being made daily by experts of the federal bureau of mines. No encouraging reports have been made, however, as the shaft is so choked with gases that is impossible to proceed beyond the dead line and aid first efforts to rescue. One of the rescuers working on the 3900 foot level was rescued with difficulty late last night from an unexpected cave-in. His condition was reported as serious.

CHILDREN MURDERED IN COLD BLOOD AND LYNCHERS ORGANIZE

CLOVER, S. C., Sept. 7.—William Farris, 51 year old textile worker, was rushed under heavy guard today to the state penitentiary at Columbia, following a wild shooting spree, during which he fired on a group of children, killing two and wounding four others, one of whom is believed to be dying.

The children were all members of the family of James M. Taylor. The dead: Newton Taylor, 13, son of James Taylor, and Claude J. Taylor, a nephew. The wounded: Gertie Taylor, 20, Dolly, 10, Lela, 16 and Fred, 23. Fred Taylor is dying. According to witnesses Farris armed himself with two shotguns late yesterday afternoon and picked off the children as they emerged from their home. Feeling is running high and Farris was removed to Columbia to avoid possible mob violence.

TURKS ADVANCING ON GREEKS, ARE ONLY 21 MILES FROM SMYRNA

LONDON, Sept 7—Turkish forces on the offensive against the Greeks on the Anatolian battle front are advancing with astonishing rapidity and are only 21 miles from Smyrna, seat of Greek great headquarters, according to unconfirmed advices from Constantinople today. One hundred thousand Greeks, not counting the civilians, are in flight.

General Tricupis, active Greek commander in the field, was reported to have been captured.

The Greeks attempted a stand on the northern end of the front and succeeded in annihillating a Turkish cavalry regiment. Advices from Athens deny that former premier Venizelos is returning to that city. Venizelos was in control of the Greek government at the end of the war when the allies compelled King Constantine to abdicate. Late when Constantine returned as the result of a popular plebiscite in his favor, Venizelos became an exile himself.

Constantinople despatches say that the Greeks have evacuated four more towns — Bairamitch, Ezine, Aivadjik and Higha. The Turks are reported to control virtually all the Asiatic coast of the Dardanelles.

German Girls Sold to Foreign Ships, Report

BERLIN, Sept. 7—It has come to the knowledge of the Hamburg police that girls, mostly thirteen to fifteen years old, are being smuggled on board ships by foreign sailors and by the most alluring promises are persuaded to leave their native country to go to South America, where they fall an easy prey to South American agents and are practically sold for immoral purposes, it is declared.

The police in many cases also ascertained that the parents of these victims, driven to despair by the food price panic, not only knew of such things going on, but even used threats on their own children to make them go and haunt the sailors' bars in the vicinity of the harbor.

Papal Hat Worn in 860.

Originally the tiara or triple crown of the pope, was a plain high cap, much like those in which doges of Venice are so often represented in oil pictures. It was first introduced by Pope Nicholas I, in 860. Just when the first coronet was added is a matter of uncertainty, but the second was placed by Pope Boniface VIII in 1295 and the third by Pope Urban V, about 1368.

ADVANCE DISPLAY OF FALL

Dresses & Suits

at The

Gem
THE WOMEN'S STORE

Just unpacked! A host of pretty New Styles to choose from—

Such Pretty Styles,
Such High Grade Materials,
The Wonderful Trimmings,
And our prices — as usual,
are Lower.

Suits $19.75 to $84.75

Dresses $ 9.95 to $49.75

School Starts Monday

A few suggestions of what the Girl might need:

Gingham Dresses
Wool Dresses
Children's Umbrellas
Children's Rain Capes
Children's Coats
Middy Blouses
Girls' Skirts
Children's Underwear

—and Our Prices—as usual—
are lowest

Gem
THE WOMEN'S STORE

Are you proud of your teeth?

—the right dentifrice will quickly make them gleam white and bright

Listerine Tooth Paste, made by the Lambert Pharmacal Company, makers of Listerine, contains just the right cleansing agent. It is hard enough to remove daily formation of tartar, yet not hard enough to scratch or injure the enamel. You take no chances with it.

Avoid dentifrices that attack the enamel

Guard the precious enamel of your teeth. Don't scratch it with a paste containing harsh abrasives. This enamel can never be replaced.

Also avoid soaps and other alkalies

Dental authorities now agree that the ideal dentifrice should contain no soaps or other alkaline ingredients. These work against Nature; they lessen the natural saliva flow and hasten tooth decay.

Mild fruit acids on the other hand, such as Listerine Tooth Paste contains, aid Nature in preserving the teeth.

Clean your teeth thoroughly and pleasantly

Notice how delightfully fresh and clean your mouth feels after you use Listerine Tooth Paste. It's natural that it should feel so. Listerine Tooth Paste is made to work that way—to clean your teeth thoroughly and pleasantly, and help you keep your teeth and gums in their natural healthy condition.

Listerine Tooth Paste works naturally

Notice how your mouth waters when you use it. That is because the fruit acid elements in Listerine Tooth Paste—lemon, orange, apple and grapefruit—stimulate the flow of saliva. Saliva is good for the teeth and gums. That's one of the purposes for which saliva is provided. Again notice the clean feeling. Your teeth will *feel* clean after you use Listerine Tooth Paste thoroughly, because they *are* clean.

It is antiseptic—like Listerine

Listerine Tooth Paste is doing the same thing that Listerine did. Listerine is a safe antiseptic for all to use. It brings into your home an effective weapon against infections. Just so, Listerine Tooth Paste, used conscientiously, makes it easy to give your teeth and gums the right kind of care. Do not neglect, however, to visit your dentist at least several times a year.

Note how quickly your teeth will improve

Get from your drug dealer a tube of Listerine Tooth Paste. The price is 25 cents.

Give it a thorough trial—three brushings a day is the best method. Then note how white and bright your teeth will gleam—how the condition of your gums will improve.

And know all the while that you are using a dentifrice that is perfectly safe—that cannot injure your teeth.

Listerine Tooth Paste
is safe and efficient

—because it contains the correct polishing agent; removes tartar safely; can't injure the enamel;

—because it contains mild fruit acids (instead of harmful soaps and alkalies) to stimulate the saliva that Nature intended to keep your teeth healthy;

—because it contains the healing antiseptic essential oils contained in Listerine.

—the paste that's right at the price that's right

25c

Lambert Pharmacal Company, St. Louis, U. S. A.
Gentlemen:—Please send me your free full-sized 10-cent trial tube of Listerine Tooth Paste.

Name_____
Street_____
1-9-7 City_____

BABY KILLED BY TRUCK WILL BE BURIED FRIDAY

Fuenral services will be held Fridaymorning at 9:30 o'clock at the Lady of Lourdes Catholic church, near Plainfield for Frederick Bordenkircher, aged two, son of Mr. and Mrs. Clarence Bordenkircher, of near Plainfield.

The infant was crushed to death at 11:30 o'clock Wednesday morning when he was run over by a heavy truck driven by his father.

Place Where Milk of Human Kindness Flows

YOUNGSTOWN, O., Sept. 7—The editor of a local newspaper is in receipt of the following communication from W. W. Woodworth, Cortland, O.

"Dear Sir: Will you kindly inform the people of your city that blackberries are free for the picking on our farm? We are located between Cortland and Johnston on what is known as the 'Woodworth farm.'

"My wife and I are too old to pick these berries, and we hate to see them go to waste when other people might enjoy them. There are over two hundred bushels of berries in the patch.

"Tell your readers to come out and make a day of it. We have a cool spring and some nice shade trees. Tell them to bring the kiddies, and we will put up a swing in the orchard for them. Also, they can get good apples if they like.

"Last year we gave away over two hundred bushels of berries."

Breaks An Arm

The three year-old son of Ernest Motes, of this city, fell Wednesday and fractured its left forearm. Dr. E. M. Wright reduced the fracture.

Is Improving

Mrs. Della Clark, of this city, who was operated upon for tumor a week ago at the City hospital was somewhat improved Wednesday.

MANY CASUALTIES IN DOMESTIC ROW

Dog Pursues Cat, Cow Kicks Milker, and Dog Bites Cow, Then Fight Starts

PORTLAND, Ore., Sept. 7.—This tale of real life, rivaling the fable about the House That Jack Built, is a story about the cop that arrested the Jap that owned the dog that chased the cat and bit the cow that kicked the man and broke the arm that held the pail that spilled the milk; about the same cop who called the doctor, who called the ambulance and the humane society officials who called the veterinarian. The story:

Joe Neimy was milking his cow in his barn near which K. Kasaoka kept his automobile. Kasaoka, with his white bulldog, was going into his garage when the dog spied a cat and chased it.

The cat led the chase near Niemy's cow, and when the dog saw the cat was going to get away it bit the cow instead. Whereupon the cow kicked Niemy, broke his arm and spilled the milk.

Patrolman Ingle, sent to the scene, notified the emergency hospital and the Humane Society. Niemy was sent to the hospital and a veterinarian was called to care for the cow.

And then the cop completed his job by arresting Kasaoka for permitting a vicious dog to run at large.

Ex-Governor Dies

BIRMINGHAM, Ala., Sept. 7—Former Governor Emmet O'Neal of Alabama, died at his home at 6:30 this morning, of pneumonia.

Today's Incorporations

The Harold Oil and Gas Co., Marion, O., $50,000. F. A. Huber, C. S. King.

DAM DYNAMITED, RELEASING WATER SUPPLY OF R. R.

WILKESBARRE, Penna., Sept. 7.—The Beaver Run reservoir of the Lehigh Valley railroad, the largest water supply of the company, was blown up last night and millions of gallons of water released, which caused considerable damage to the company property, it became known here today.

Only meagre reports have reached here, but officials from this section were dispatched to the scene this morning.

Strikers are blamed by railroad police for the dynamiting. Company detectives have been on the lookout for men who were reported to have concealed large quantities of dynamite on company property. The blowing out of the dam is believed to be a part of that plot.

Two Wrongs Make a Right, Opinion Of Our Att'y General

WASHINGTON, Sept. 7.—"When the extremists on both sides are displeased with the government's action it is a pretty fair indication that the government is on the right track." This statement was made today by Attorney Harry M. Daugherty with regard to the wide-spread criticism that has been expressed by both labor leaders and railway executives over the Chicago injunction.

Telegraphers Steal Whole Phone System

BERLIN, Sept. 7—The Vienna-Budapest telephone wire has been stolen piecemeal within two weeks. Here and there the wire was reported as being out of commission, and finally the last bit of it was stolen by two men, said to be telegraph operators themselves. They took a section of some forty kilometres in length. The damage is estimated at about 1,000,000 Hungarian kronen.

NEWSPAPERARCHIVE®

DAILY MAGAZINE PAGE FOR EVERYBODY

MY MARRIAGE PROBLEMS

Adele Garrison's New Phase of

Revelations of a Wife

Copyright, 1922, by Newspaper Feature Service, Inc.

Will Tom Chester Pay a Big Price for Saving Madge?

THE gleam of my flashlight showed me a terrifying picture. Katie was lying a crumpled heap, with head sickeningly twisted, where the man Smith had flung her behind him at my scream. But she was moaning faintly and at the knowledge that she was not dead, I checked myself in my rush toward her and tried to dodge the leap which the enraged Smith made at me.

"Such luck!" he said with horrible glee. "I will have lots of beautiful ladies on my journey out. Take that, you——"

He uttered a string of the foulest epithets I ever heard, and to his indulgence in them I am sure I owe my life. For his arm was lifted above me with something bright and metallic in his hand, and he delayed striking at me just a fraction of a second too long.

For, from behind me—and now I knew that the footsteps in the side hall which I had thought a hallucination were real—came a leaping masculine figure, which swung me out of the way so unceremoniously that I fell to the floor, took in his own arm the blow intended for me, and then crouching as if making a football tackle, brought to his knees the tall figure of Smith, knocking the weapon from his hand in the encounter.

Scrambling to my feet, I threw my own weight into the struggle, holding tightly to Smith's arms, which were groping wildly in search of the lost weapon. I was needed but an instant, however, for the room suddenly seemed full of people—Lillian, my father, Allen Drake, two strange men—and in a few seconds Smith was tightly bound and flung into a corner, while Lillian bent anxiously over Katie, and I stared in amazement at the man who had taken in his own arm the murderous blow intended for me—the youthful figure of Tom Chester.

Quick Work Needed.

I was relieved to see that his wound was but a slight one and I could not understand the peremptoriness with which my father pushed me aside as soon as he had satisfied himself that I was unhurt, and stopped upon young Chester's lips the stammered inquiry as to my welfare.

"She's all right," he said curtly. "How about Katie, Mrs. Underwood? Dangerous? No? Good. Allen, look here."

He stooped and picked up from the floor a tiny, gleaming thing.

"This must have been secreted in his clothing so that the men who searched him didn't find it," my father said gravely. "It is not big enough to inflict anything but a superficial wound. And look at these."

He pointed to something upon the small stiletto—for such I judged it—which made Allen Drake compress his lips.

"The answer is some mighty quick work," Allen Drake replied. "What do you want, Chief?"

My father whipped out a handkerchief, made a torniquet between Tom Chester's elbow and wrist, and drew it so tightly that I saw the young fellow's lips wince with the pain. Then he shot out directions like a machine gun.

"What Does It Mean?"

"Send one of your men with the car for Dr. Pettit. Daughter, is there a fire anywhere in the house?"

"In the kitchen stove," I said, turning faint as I thought I recognized the terrible thing back of his question.

"Good. Come lad," with a pitying look at young Chester. "Allen, I shall need you. Get your first-aid outfit, quickly. Margaret, make up a hospital bed in my room, and then help Mrs. Underwood with Katie. Can you guard this man alone?" He spoke sharply to the operative.

"I think I can," the man replied grimly, touching the service gun he carried.

"Don't hesitate to give him everything you have if he moves. Steady, dear. It will be all right."

His tone softened as he spoke the last words, and he took Tom Chester's arm and started for the door. Allen Drake and the operative who had been assigned to fetch Dr. Pettit were already gone. But I could not leave without answering the appeal which Tom Chester's eyes gleaming in his white face made to me. I ran toward him and seized his hand.

"I'm so grateful and—sorry," I said, lamely enough.

"I'm so—glad I could do it," he said earnestly.

"Hurry, lad," my father said imperatively, and I stepped back rebuked.

When they had left the room I went to the couch where the men had lifted Katie and over which Lillian was bending.

"What does it all mean, Lillian?" I entreated, taking one of Katie's hands as I spoke and beginning to chafe it.

From the corner where Smith lay tied there came a raucous chuckle.

"Just a little preparation of my own upon the blade, sweet one," he said. "And if I could only have scratched you instead of the harmless fool yonder, I could die happy."

HARVEST MOON :: *By Juanita Hamel*

Copyright, 1922, by Newspaper Feature Service, Inc. Great Britain rights reserved.

WONDROUSLY bright—especially brilliant so the farmers may gather their crops after sundown—the harvest moon shines with magic light, particularly for those who have eyes to see the face within its circle. Whose face? Ah, *that* depends on the one of whom you are thinking!

YOUR HEALTH

How the Two Varieties of Sleeping Sickness Differ

By ROYAL S. COPELAND, M. D.
Commissioner of Health, New York City

DR. COPELAND

I AM asked so many questions about sleeping sickness that it may be well to tell you about two diseases to which this name has been given.

The first has been described by this term for years. This is a serious disease met in Central Africa and carried by the tsetse-fly. It may be transmitted by the common fly as well.

After inoculation it may be many months before any particular symptom is noted. During this period there is gradual enlargement of the lymphatic glands of the body.

After a while the symptoms which give the name appear. The victim is listless, indifferent, his hands and tongue tremble. He speaks with great difficulty. His voice is weak, tremulous, slow and indistinct.

When he walks, the patient shuffles along, with weak and uncertain steps.

In time he falls into a deep sleep, becomes comatose and dies.

This describes the African sleeping sickness. Since the influenza epidemic of 1918 there have been many cases reported of a disease known to the medical profession as "encephalitis lethargica." I tried my best to have it given the name "epidemic coma," so as not to have it confused with the African disease, but it was no use. The disease was marked by stupor and sleepiness, and everybody yielded to the natural temptation to call it "sleeping sickness." So now we have two entirely different diseases known by the same popular name.

Encephalitis lethargica is an inflammation of the gray matter of the midbrain. Efforts have not been successful as yet to determine definitely the cause but it is believed to be a "coccus," a germ.

In this form of sleeping sickness the stupor comes on gradually. The eye muscles are very apt to be paralyzed, so that there is double vision, or such drooping of the eyelids as to shut off sight.

There may be little fever and almost no symptoms except the stupor and sleep which may continue for months, sometimes more than a year.

There is another type of encephalitis where there is a sort of mania, with endless joking and talking. This is the same disease, but lacks the characteristic symptoms which gave the name sleeping sickness.

There is no need to confuse these two diseases which have the one popular name. They are radically different, and, as you see, are due to entirely different causes.

The African type is not met on this side of the world, although we do have in America a disease of children thought to be due to the bite of the bedbug or tick, in which there are symptoms similar to the tsetse-fly ailment. This is uncommon and need not confuse us in our distinction between the two sleeping sicknesses.

Answers to Health Questions

F. Q—I am 13 years old, and I weigh 82 pounds. Will you please tell me what my correct height and weight should be?

A—You are too young to worry about your height and weight. Take plenty of outdoor exercise and eat good, nourishing food, and you will be all right.

• • •

A. A. Q—Will you please tell me whether there is any permanent cure for freckles?

A—Nothing can be done to remove freckles.

• • •

S. E. T. N. Q—My baby sucks her thumb continuously. What can I do to break her of this habit?

A—Paint the child's thumb with tincture of asafetida. This will help to break her of the habit of sucking her thumb.

• • •

A. X. B. Q—A few years ago I had an operation on my nose for septum trouble. Now my nose is very wide, and it turns up at the tip. Can this be corrected?

A—Yes, this can be corrected by a plastic operation. Consult a plastic surgeon for an examination, and be governed by the advice he gives you.

• • •

F. L. Q—Can superfluous hair be removed without injuring the skin?

A—Yes, superfluous hair can be removed without injuring the skin. Kindly send a self-addressed, stamped envelope for full particulars, and restate your question.

• • •

B. Q—I have an enlarged palate, which causes me continually to clear my throat. Is there anything I can do to get relief from this?

A—Yes, this condition can be remedied by removing a part of the uvula. Consult a throat specialist for an examination and advice.

• • •

J. L. C. Q—My ankles swell during the day. They are normal at night-time. What causes this?

A—This condition may be due to badly-fitting shoes, an improper position while standing, or to kidney trouble. It would be advisable to have your urine examined and submit the report to your doctor, who will then advise you.

• • •

READER. Q—Kindly tell me what causes brown spots to appear all over the body.

A—These are probably liver spots. Liver spots are due to deposits of pigment in the skin. Constipation is an important factor. If you care to obtain full information on constipation, kindly send a self-addressed, stamped envelope, restating your question.

• • •

Dr. Copeland will answer for readers of this paper questions on medical, hygienic and sanitation subjects that are of general interest. Where the subject of a letter is such that it cannot be published in this column, Dr. Copeland will, when the question is a proper one, write you personally, if a self-addressed, stamped envelope is enclosed. Address ALL INQUIRIES to Dr. R. S. Copeland, in care of this office.

Copyright, 1922, by Newspaper Feature Service, Inc.

THREE-MINUTE JOURNEYS

Where Two Women Have the Honor of Feeding One Man

By TEMPLE MANNING

IN Abyssinia the men have a "snap." They don't even have to feed themselves at banquets. Two women are employed constantly to feed one rich man.

These lucky men live directly east of the Egyptian Sudan. Abyssinia, or Ethiopia, as it is sometimes called, is the only African state which has retained its independence.

The Abyssinians are very fond of eating, and spend much of their time in banqueting and entertaining. The most delicious of food is prepared with the greatest of care, and the Abyssinians are always proud when they have plenty of guests to share it with them.

An Abyssinian Banquet.

When an Abyssinian and his guest sit down to the table a woman is stationed on each side of them, not to dine, but to see that they get plenty to eat. These women cut the food and cram it into the mouths of the men with as much speed as possible.

What a noisy room the dining hall then becomes! For in order to show their appreciation of the food which is set before them, the Abyssinians must make as much noise as possible in eating.

Lucky is the man who can manage the largest bites and make the most noise while doing so. He is held in high esteem by his fellows, and considered quite well bred. As a result, eating becomes a sort of contest in "polished society," with the winner playing the role of social lion.

The women vie with one another in trying to see who can feed the Abyssinian men the swiftest, and express keen pleasure when their particular charge makes the most noise while eating.

They do not even seem to worry about whether the contest is going to be such a huge success that there will be nothing left for them to eat! And the Abyssinian, happy as long as the two women supply the food fast enough, seldom chokes—and never worries about indigestion or insomnia.

THE HOME KITCHEN

By JEANNETTE YOUNG NORTON
The Authority on Home Cooking

A Few Pointers on Kitchen Carving.

THE popularity of individual and plate service has relegated carving to the kitchen, where it is done by the cook. This is an economical method, because it is done there understandingly and without embarrassment or fear of soiling the tablecloth. The first requisite of good carving is a sharp knife or knives, and it is economy to buy the best steel, for it holds an edge longer and will stand a greater number of grindings than soft, cheap steel knives.

The approved tools are a thin-bladed, long, sharp knife, a short, heavy knife for joint work, a strong two or three-tined fork, and a pair of carving scissors. Place the meat to be carved on a dish large enough to turn the joint without having to turn the dish. Beef, veal and ham should be thinly sliced. Lamb, mutton and pork may be cut a little thicker.

In carving a fowl, remove the wings, then the legs, then the second joints. The meat may then be sliced from the breast, and the dark meat from the lower part of the body. The legs of the bird should be at the right of the carver, and the fork firmly planted over the breastbone until it is time to raise the wishbone to carve under it.

A turkey is carved in the same way. The housewife should have the sinews of the legs of turkeys and chickens drawn out by the butcher before he cuts off the feet, which will make the legs good and tender eating. As usually only one side of the turkey is carved for a small family for the first dinner, all the carving is done on one side, then the bird is turned over on the dish to prevent its drying out.

Quail and other small birds are split down the back, and half a bird is served in one portion. A rabbit is usually cut into four pieces. The round end of boiled ham is cut through to the bone in slices, and the meat under the bone is utilized for omelette filling or hash or chopped for sandwich filling. Fish should always be cut with a silver knife or slice, as handling the delicate flesh with a steel implement may injure the flavor by contributing a metallic taste. The root of a boiled tongue is severed, then slicing is a simple matter. The meat around the root may be picked out and chopped for omelette filling or sandwich use.

A rolled roast of beef is carved from right to left in thin slices if it is large enough to lay flat on the platter. If the roast is small it may be dished turned on its side and carved by slicing downward. A standing roast is carved in slices the way the bones run.

Soup meat, to be taken out when just done for use in other dishes, should stand to cool, then be carved across the grain with a very sharp knife. All boiled meats should cool slightly, as this makes them more firm before being carved. All bones, cooked or uncooked, and trimmings should be put into the stock pot—ham trimmings and bones, livers, gizzards, calf's feet, cleaned chicken's feet and bird bones. All fats should be tried out, including clear corned beef fat and ham fat, then clarified for drippings. A piece of suet added to the mixed fats will make them sufficiently firm for general frying use.

In buying a porterhouse steak for a small family, trim out the bone very neatly, cut off the flank end, and insert it where the bone came out, pinning it in place with steel skewer, score the rim fat well, and every bit will be eaten and none go to waste. The big bone may be removed from a big sirloin, then the flank end may be run through the meat chopper with a small onion, seasoned with pepper, salt and a lump of butter, then flattened in where the bone came out. Score the fat, then pin or tie the steak compactly with an asbestos string and broil. In carving, serve a little of the savory, chopped filling with each portion.

With a sharp knife, cut a pocket in a flank steak and stuff it with mushrooms that have been sauted in butter, adding a few dried crumbs and seasoning, or stuff with a Spanish onion that has been sliced and fried in butter. A good stuffing may also be made of Spanish rice not cooked too dry.

A boned leg of lamb or mutton stuffed and roasted may be sliced straight down like tongue.

What Watchful Care Means in Cultivating Your Beauty

By LUCREZIA BORI
The Famous Spanish Prima Donna

LUCREZIA BORI

TO be beautiful, every woman must have an ideal of beauty, and always strive to reach that ideal.

This doesn't sound easy, but there is nothing hard about the striving. It simply means deciding what possibilities you have, and setting about to make the most of them.

"Know thyself" is as old as the wisdom of the sixth century, B. C. It was Chilon, one of the seven wise men of Greece, who gave to us this expression which embodies all wisdom.

If this applies to the inner self, it also applies in a potent way to the outer self, and there is no denying that the outer appearance has much to do with the first judgments that others form of us!

In fixing your ideal of beauty there are several steps which you should take.

You should study your features and your figure. You should know your good points and your bad.

When you have become thoroughly acquainted with these things you must decide what is within your power to change or correct, and set about with every determination to make improvements.

Now, I am going to tell you what I consider one of the greatest helps in this campaign to know yourself thoroughly.

If it is within your power, have a dressing-table with a mirror in three sections, so that you can manage to see the sides and back of your head, as well as your face.

With the help of this mirror you can keep a close watch on your personal appearance. It will take only a glance when you are making your morning toilette to see whether your chin is keeping its firm, straight line, whether your shoulders are growing straight instead of curved, and whether lines are appearing in your face which show more readily in the light cast by a side view than from the front.

By discovering an evil early in the game you can curb it with half the effort.

For instance, if your chin shows a curving line beneath, which looks suspiciously as if it might develop into a dreaded double chin, a bit of massaging night and morning should work wonders. Catch this flaw before your friends notice the drooping tendency!

Perhaps you may see a fine line from your nose to the corner of your mouth that you hadn't noticed before. Five minutes spent massaging it upward with your finger-tips night and morning will keep your face younger.

You may see the faintest circles working their destructive way beneath your eyes. Buy some lanolin at your druggist's and apply it beneath your eyes two or three times a week. This will help fill out the hollows.

Know your profile and arrange your hair in the way that suits it best. If your chin is over-prominent, allow your hair to partly cover your forehead. If you have hardly enough chin, pull your hair well back to reveal as much forehead as possible. This will make your forehead and chin appear nearer on a line.

Never arrange your hair without a careful survey of the back. Use a hand mirror and see that every hair is in place. This angle, remember, is as clearly visible as the front view.

ODD FACTS

Ocean steamers ascend the River Amazon for a distance of 2300 miles from the sea.

• • •

Some of the satellites of Jupiter were discovered photographically, and have never been seen except on photographic plates.

• • •

Ivy bushes used to be hung over the doors of taverns as signboards, because the plant was sacred to Bacchus, the Roman god of wine.

Tomorrow's HOROSCOPE

By Genevieve Kemble

THURSDAY, SEPT. 7.

Both by lunar transit and mutual aspect this day may be considered unfortunate, according to the astrologers. The major malefics hold sway, bringing confusion into business affairs and also discouraging all manner of new ventures or constructive operations. The mental outlook is likely to be gloomy and melancholy, with the disposition toward rash movements. The health should receive attention, and all morbid tendencies should be suppressed. Guard against disputes and litigation, and beware deception or fraud.

Those whose birthday it is have the presage of a possibly unsatisfactory year, with the health giving cause for concern. It would be well to shun disputes and law, and to be on guard against deception or fraud. A child born on this day may be disposed to be rash and impulsive, and may be given to worrying over trifles unless thoroughly trained in self-control and optimism early in life.

Today's Fashion

By VERA WINSTON

Simple Lines and Ermine Trimming Distinguish This Charming Velvet Afternoon Frock.

THERE is always a richness about the fall and winter afternoon frocks which is appealing, and when velvet and ermine combine the ecect can leave little to be desired.

The black velvet frock here is simple of line and the skirt would be almost straight except for a clever inset at its front. This is a narrow circular section, measuring about twelve inches across the top, and inset a bit below the waistline. It slopes out slightly toward the hem and gives a bit of fullness just above the ankles.

This clever use of circular insets marks many of the newest models.

ADVICE TO GIRLS ✤ *By Annie Laurie*

DEAR ANNIE LAURIE:

I am a girl of 16. By some I am considered to be nice-looking, but still I never have many boy friends. Of course, I'm never bold or forward in manner to them. My mother thinks I'm too young to go about with young men, but am I too young to have some nice boy friends? I know I am somewhat backward, but still I am always nice and courteous to boys.

If a young girl who is a friend of mine flirts with some young man he seems to like it. Do you think that I am right not to act that way, too?

How can one make letters extremely interesting whether to a boy or girl? C. J. M.

C. J. M.: I am sure your mother does not object to your having friends, but perhaps you are just at the age where you feel you should go out with young men to various places, unchaperoned, and your mother thinks it best to look after you more carefully. Respect your mother's wishes, my dear. Go to the affairs where other young people go, and have a good time, but do not think of special friends for a while yet.

Of course, you would be cheapening yourself by flirting, and you have every reason to complain of any girl friend who does so when you are with her.

The most interesting letters are those written of the little everyday things that happen, which tend to give a "human touch" to your correspondence.

DEAR ANNIE LAURIE:

I am a girl 17 years of age, and have been going about with a boy four years my senior.

He tells me he loves me better than anybody else, and says he would give up the world for me, but he doesn't wish me to go with anybody but him. He tells me if I go with anybody else he will never come back any more, as he says he has done everything he can do to show me he loves me.

I love him, but do you think if I were to go with any one else he would come back? I don't think it fair for him to act that way unless we are engaged.

Please advise me what to do, for I don't want to lose his friendship by going with any one else. Do you think if he cared enough for me he would come back? BLUE EYES.

BLUE EYES: It is selfish of a young man to ask a young woman to give up other friends if she is not engaged to him. You are much too young to confine yourself to any one friend—in fact, you are too young to consider such matters so seriously. By all means have other friends. If he cares for you he will respect you for your independent spirit. How are you to find your ideal if you do not have other friends?

DEAR ANNIE LAURIE:

I am engaged to a young man one year my senior. He used to seem very fond of me, but lately he seems rather indifferent. He has also been going with another girl just lately. We had planned to be married Christmas, but since he has begun acting that way, as I am a teacher, I have planned to teach again next year. Have I done wrong?

Last week I went out with two different young men—once each. He has not heard this yet. Shall I tell him? That is the first time I have gone with young men since we have been engaged, which has been over a year ago. When I first began going with this man I disliked him very much, but I love him better every day. He is very kind and affectionate toward me, but I don't like me going with the other girl.

My parents do not want me to marry him, but want me to marry a distinguished society person. What shall I do? I love this man. I am not fond of society myself.

BROWN EYES.

BROWN EYES: I would not deceive the young man in any way, my dear, even if he has done something to displease you. And don't go out with young men just to "get even." Tell him frankly that it makes you unhappy for him to go out with other girls. If he loves you he will not do it.

Marry the man you love, my dear, but do not do it if you cannot marry with your parents' consent. Have an affectionate talk with them, and try to bring them to your way of thinking.

Annie Laurie will welcome letters of inquiry on subjects of feminine interest from young women readers of this paper and will reply to them in these columns. Letters to Miss Laurie should be addressed to her, in care of this office.

(Copyright, 1922, by Newspaper Feature Service, Inc.)

NEWSPAPER ARCHIVE®
NEWSPAPER ARCHIVE®

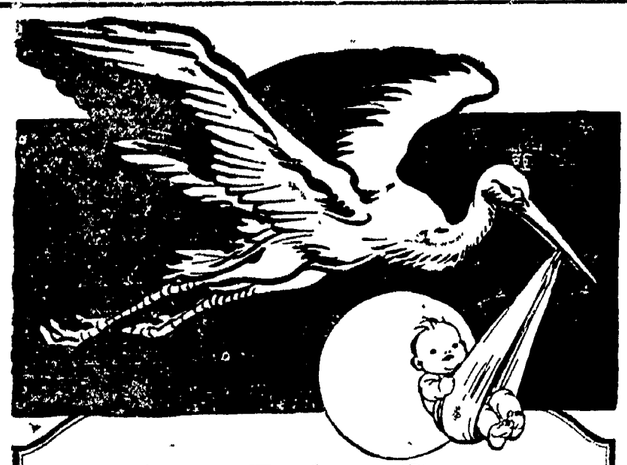

Before Baby Comes

THERE are thousands of expectant mothers who undergo much useless suffering for months before, as well as at the moment when delivery occurs. These months of suffering, with nerves and vital organs weakened, leave their effect upon the child. An eminent physician found the way to stop much of this unnecessary suffering—the same easy way which thousands of mothers have used for three generations.

Mrs. Walter S. Hadley, Bridgeport, Ind., says: "Before my little boy came I was so paralyzed in my hips and limbs I could hardly walk, and some days after a little extra exertion I couldn't walk a step. I felt it coming on this time; in fact, I could hardly get up when I sat down, but now, after using one bottle of Mother's Friend, I am so much better. I feel that I almost owe my life to Mother's Friend."

"Mother's Friend" is applied externally to the abdomen, back and hips. It penetrates remarkably, permitting the easier relaxation and distension of muscles, nerves, tissues and ligaments, and their constant easier readjustment during expectancy and at child-birth. Have no more fear or dread, mother! Start using "Mother's Friend" now—the sooner the better.

Mrs. C. J. Hartman, Scranton, Pa., says: "With my first two children I had a doctor and a nurse, and then they had to use instruments, but with my last two children I used Mother's Friend and had only a nurse; we had no time to get a doctor, because I wasn't very sick—only about ten or fifteen minutes."

"Mother's Friend" contains no narcotics or harmful drugs. It is safe. For three generations "Mother's Friend" has relieved expectant mothers of much useless suffering. Mother! you must avoid mere greases and useless substitutes. Begin using "Mother's Friend" today. It is sold at drug stores—everywhere.

FREE BOOKLET ON MOTHERHOOD

Don't let false modesty keep you from this duty to yourself, to your child and to your home. By all means, you should have our valuable illustrated book sent free. Send for your copy now to Bradfield Regulator Co., BA-42, Atlanta, Ga. Get "Mother's Friend" from your druggist today.

CHALLENGES WIFE TO DUEL AND KILLS HER WHEN SHE REFUSES

CINCINNATI, Sept. 7—Face to face with a husband whose mind was affected by illness and brooding until it had conceived the idea of a duel to the death, Mrs. Bertha Violett, 40, wife of Luther F. Violett, a well-to-do lumber salesman, was shot to death last night in the locked and barricaded bedroom of her sumptuous Westwood home when she refused to choose her weapon from two pistols offered her.

After sending five bullets into his wife's body, Violett turned one of the guns on himself, inflicting a wound on the left temple which resulted in his death early this morning at the city hospital. There were six empty shells in the two weapons found by the police beside the man and his slain wife, so that all of the shots fired found their mark. Two bullets passed thru Mrs. Violett's left arm, one went entirely thru her body after entering the left breast the fourth lodged in her abdomen and the fifth passed almost thru her body from the back. In the room with Violett and his wife were two of their children, Dorothy, 6, and Burton, 5, the other two children being on a vacation at their grandmother's home in Paris, Ky.

Burton was asleep and Dorothy was just dozing off, she told the police, when she heard her mother scream and then the reports of the pistol.

"Daddy was holding both guns," she said, "when I sat up to see what was scaring mamma. Then all at once both of them fell over on the floor. I tried to waken them up but mamma was awful quiet and daddy lay there breathing terribly loud and wouldn't answer a thing I said."

Summoned by neighbors who heard the shots, the police broke down a door and entered. They found Mrs. Violett dead and her husband dying. The children were cowering in a corner clasped in each others arms and sobbing with a fear they did not understand. Doors had been propped shut with chairs set under their knobs so that no one could gain entrance without smashing thru the wooden panels.

Relatives of Violett told the police that the man had brooded a lot because he thot he had tuberculosis and malignant cancer. He suffered from a delusion that his wife was not true to him, they said, tho both they and the near neighbors declared that her conduct was above reproach.

Violett had threatened to kill his wife and himself on several occasions but receipts found in his pockets showed that he had bought the two revolvers recently and apparently had conserved the duel idea as a proper solution for his troubles.

OLD PAPERS at The Tribune office.

FRECKLE-FACE

Sun and Wind Bring Out Ugly Spots. How to Remove Easily

Here's a chance, Miss Freckle-face, to try a remedy for freckles with the guarantee of a reliable concern that it will not cost you a penny unless it removes the freckles; while if it does give you a clear complexion the expense is trifling.

Simply get an ounce of Othine—double strength—from any druggist and a few applications should show you how easy it is to rid yourself of the homely freckles and get a beautiful complexion. Rarely is more than one ounce needed for the worst case.

Be sure to ask the druggist for the double strength Othine as this strength is sold under guarantee of money back if it fails to remove freckles.

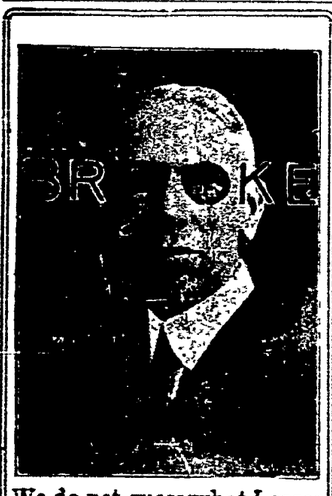

We do not guess what Lenses your eyes need. We know. Thirty-five years' experience in Coshocton in fitting and adjusting Glasses.

I Had Eczema

writes Mrs. H. M. Kenner of Princeton, N. J., and was treated by eminent skin specialists, but always with the same results, until I used

Sun River Ointment

which took out the itching and inflammation like magic.

Mr. G. H. Moore of Islip, N. Y. writes that one jar almost completely healed ECZEMA on the leg and reduced swelling.

At the drug store, 50c and $1.00

Sun River Co., C-23, 1914 Broadway, N. Y. C.

J. W. CASSINGHAM, President.

GEO. W. CASSINGHAM, Vice President.

C. H. MAGRUDER, Cashier.

PREPAREDNESS

is today, being practised all over this country—and in business, preparedness is essential to success!

—If you are not prepared to meet an increased volume of business, by having the backing of a strong, conservative bank—then today, is the time to enroll your name as a depositor of

Capital, Surplus and Profits $300,000.00

The Commercial National Bank

1872——Fifty Years in Coshocton——1922

C. R. SPECKMAN, Assistant Cashier.

RUDOLPH EHRICH, Assistant Cashier.

WALTER J. BIEBER, Teller.

The Girl at Pike's Crossing

By ELLA SAUNDERS

Copyright, 1922, Western Newspaper Union

"Half an hour at Pike's Crossing!"

Tremlett hesitated, then left the compartment in which the passengers drowsed through the sultry afternoon, and descended from the train.

Sage brush and alkali everywhere! It was the third day of the crossing to San Francisco. Tremlett was on his way there to begin a new life.

The past? No matter. He had committed no offense. Only—well, long before a girl had made a fool of him, and after that life had dragged, and he had grown weary and dispirited. At last, with an unexpected legacy of $5,000, he had decided to have done with the past and make a clean start in a new country.

He stepped down and looked about him. An Indian squaw with a gaudy blanket wrapped about her strode down the narrow street between two lines of shacks. There was an eating house, a store. . . . Tremlett walked slowly on. And then he met—the girl!

Instantly he knew that she was the girl of his dreams. She was the girl he had pictured long before that unfortunate affair with May Summerton. She had a proud little head, and long coils of dark hair wound about it, and—it was wonderful, meeting her here!

She seemed to recognize him, too. She smiled frankly at him as they met in the middle of the dusty way.

"So this is Pike's Crossing?" said Tremlett.

"What's the matter with it?" asked the girl, still smiling.

"Nothing, except for the dust. It gets into one's eyes. I suppose one gets used to it?"

She looked at him with an amused smile. "Yes," she answered.

"It's—it's got a sort of grandeur of its own—those hills," said Tremlett, indicating the purple range in the distance. "I don't know that I wouldn't change with you."

"We like our home town," said the girl quietly, and Tremlett stared at her. "Town?" What did she think New York was, then? And how did she get there, she, with the manners of a well-bred city girl?

He decided that her father was a local rancher—if there was anything to "ranch" at Pike's Crossing.

They walked the length of the street together. Dogs, curled up in the sun, raised their heads as they passed. The bare lands lay parched in the heat.

"I don't know whether I envy you or am sorry for you, living here," said Tremlett. And somehow he found himself telling her all about his hopes and projects in his western journey. Never before had he found a girl so similar in mind, so sympathetic.

"I suppose it's queer, my telling all this to a stranger," he said, "but I felt as if I'd always known you when we met."

"So did I," she answered frankly.

"And there's the whistle," said Tremlett. "I suppose I've got to go, and we shall never meet again."

"But you must remember Pike's Crossing," said the girl, a little wistfully.

"For two pins," said Tremlett, as they walked back, "I'd throw up everything and stay."

"Rather rapid?" she smiled.

"One place is as good as another. However, that's all nonsense. Ever been in Frisco, Miss—?"

"Ruth Heath," she said.

"My name's Tremlett."

"No, I've never been there, but I hope to go some day—some day quite soon."

"I suppose there's no chance, Miss Heath—I mean, would it be all right if—?"

"I guess so. People aren't so conventional as they used to be nowadays."

"And may I—write?" he hesitated.

She shook her head. "No, Mr. Tremlett, we must just trust to chance."

He felt the snub, and sulked a little, as men do. There was a quiet little smile on the girl's face. At the train Tremlett turned to her.

"Anyway, you've given me half an hour's comradeship," he said. "And I feel better for it."

She made a little mock curtsey. "How long will you remember?"

"Always! And if ever I return I'll look out for Pike's Crossing."

"For me?"

"For you," he answered gravely.

A ringing lilt of a laugh came from her lips.

"But I shan't be here," she said.

"All aboard!" called the conductor.

Tremlett hesitated at the step. "I'll think of you, always," he said.

"Mr. Tremlett, why are men so blind?" asked the girl, laughing. "I guess it must be the dust that gets into one's eyes. Give me your hand, please."

"You—you?" he stammered.

She curtsied again. "Yes, I've been aboard since we left Denver," she said. "I'm going to Frisco."

Just Enough.

"Many people at the opening game, Sam?" asked his employer.

"Yassah, a heap o' folks, Mistah Brown. An' you jes' oughter heerd 'em when de players came onto de field."

"They were tumultuous, were they?"

Sam hesitated and looked rather dubious. "Well, sah," he replied, "Ah wouldn't zackly say dey was too multuous, Mistah Brown, but dey was multuous enough, sah, dey was multuous enough."—Boston Transcript.

As They Heard—So They Speak.

Baby is two and a half and talking very nicely. Mother had praised him and he was immensely pleased with himself. Swelling out his little chest, he nodded his head several times and remarked sagely, "I am a —— good boy!" Where did he get it? is now the question in the Brown family.

A LITTLE WAYS UP—BUT IT PAYS TO WALK

SABA'S

HOME of EXCELLA PATTERNS

"THE BOSTON STORE"

243—245—247 MAIN-St., COR. THIRD

PHONE 455

SABA'S DISCOUNT STAMPS Given With Every Purchase of 10c or Over.

BLANKETS—Cotton grade, size 64x76, good dependable quality; an extremely low price..... **$1.95**

FIBER SILK SLIP OVER SWEATERS, medium weight, in novelty weaves; long or short sleeves; sash back and pockets; sizes 36 to 46..... **$3.25**

WOMEN'S CORSETS—Made of good grade washable Coutil, non rusting boning; two pairs of supporters; all sizes to 30; special at..... **79c**

GINGHAM PETTICOATS—Cut full and roomy, fitted with draw-tape at waist; blue with white stripes.. **59c**

GIRLS' GINGHAM SCHOOL DRESSES—Made of fine quality Gingham in attractive styles; special at **$1.19**

CRIB BLANKETS—Made of heavy figured flannel, for crib or carriage use; size 30x40..... **69c**

INFANTS' SHOES—Button style; made of soft kid, with flexible sole; sizes 0 to 3..... **59c**

WOMEN'S WASH APRONS — Striped or checked gingham; special..... **29c**

BED SPREADS — Size 84 by 64; closely woven, attractive design; a value better than the ordinary **$1.45**

WOMEN'S SATEEN UNDERSKIRTS — Women's plain colored and flounced Petticoats; flounce finished with neat plaited ruffle; very special..... **$1.25**

DOWNAP BLANKETS — Size 64x76; very serviceable Blankets at a moderate price; special..... **$2.75**

WOOL BLANKETS—Size 64x80, a remarkable value in a Wool Blanket; woven in a manner to insure good washing, very serviceable... **$5.85**

Specials in Our Piece Goods Section

Dress Ginghams, 26 inches wide, special, a yard **12c**

Colored Table Damask—58 inches wide; special, yard..... **79c**

White Mercerized Table Damask, 59 inches wide, special, yard.... **59c**

Silk Poplins—Yard wide, all colors, special..... **89c**

White Dotted Swiss—Yard wide, special, a yard..... **25c**

Part Wool Sergee—Black, navy maroon, gray; special, a yard.... **89c**

MEN'S GRENADINE KNIT TIES—The most popular tie worn today, an attractive assortment of pleasing patterns to choose from at..... **59c**

MEN'S COLORED DRESS SOX, pair...10c

BOYS' SCHOOL CAPS—Large assortments ni plain colors or mixtures; sizes for all boys at..... **59c**

BOYS' WAISTS—Size 6 to 15; blue gingham and percale qualities; 50c grade at..... **39c**

BOYS' CORDUROY KNEE PANTS—For school or general wear; made of strong, dark drab corduroy; sizes 6 to 17; special..... **98c**

MEN'S FELT HATS — Brown, black, blue colors, new conservative styles..... **$1.95**

MEN'S "CROWN SYSTEM" OVERALLS—Highest grade Railroad Overalls, "union made"; warranted not to rip and to be perfect in fit and workmanship..... **$1.95**

BOYS SCHOOL SUITS

CHECKS—
NOVELTIES—
MIXTURES—
PLAIN WEAVES—
HEATHER STRIPES,
$4.95 $5.45, $5.95, $6.45, $6.95, $7.65, $8.45, and **$9.75**

Clearance Sale of several hundred suits of high grade makes. Belted styles, some with satin and others with mohair lining—Mostly with two pairs of pants.

You'll Find Real Shoe Values in New Shoe Department

BOYS' SHOES (Bargain Counters), English Blucher styles, discontinued stock of higher priced shoes **$2.10**

MISSES' TAN VICI SHOES, one of our best shoe values. Good weight soles. Sizes 12 to 2..... **$2.95**

MISSES' TAN ENGLISH SHOES, built to give solid comfort and good wear. Sizes 11 to 2..... **$2.25**

WOMEN'S TAN ENGLISH STYLE SHOES, A neat low heel pattern. Good serviceable soles..... **$2.95**

WOMEN'S GUN METAL ENGLISH BAL—An unusually neat lace model with medium height heel.... **$3.45**

GIRLS' OXFORDS, sizes up to 2. $2.50 values. Real bargains in Oxfords. All sizes and styles... **$1.49**

MEN'S OXFORDS, sport styles; Brogue, Semi-Brogues. You'll find them on the Bargain Counter **$2.69**

MEN'S WORK SHOES (Bargain Rack), heavy, half-double soles, broad, roomy and easy fitting, nailed and stitched. Your choice at..... **$2.45**

WOMEN'S OXFORDS, calfskin, gun metal, vici kid quality, all styles of ehels. Special..... **$2.65**

MISSES' BLACK LACE GUN METAL SHOE McKay sewed sole, with good quality, dull lining..... **$1.95**

duck inter lined. Reinforced seams, pair—MISSES' BOOTS, heavy rolled edge and **$2.95, $3.95**

SOME SAVINGS!

Here In Our New Rug Department!

VELVET RUGS—8.3x10.6. A Rug changes the appearance of your whole room. Beautify your home by the addition of one of these lovely Velvet Rugs. Only..... **$22.95**

HUDSON TOP RUGS, 8.3x10.6. Not for a long time have market condition permitted to be quoted such a low price of..... **$15.95**

AXMINSTER RUGS, 9x12. Beautiful Rugs in a fabric which is firmly woven. These quality Rugs will stand hard service..... **$38.00**

RICE STRAW RUGS, 9x12. These Japanese Rugs are made of tough jointless rice straw. Handsome Oriental patterns. These Rugs are sanitary, being easy to clean. Only..... **$7.45**

RICE STRAW RUGS, will not absorb dust and dirt, 27x54..... **69c**

FELT RUGS, 36x72. Fireproof, washable, only..... **$2.65**

SABA-A-LEUM RUG BORDER, 24 inches wide, yard..... **55c**
36 inches wide, yard.....69c

LINOLEUM, printed quality, attractive, allover designs. Price, per yard..... **95c**

The Store for All the People

Dependable Goods at Lowest Prices

SAVE AT SABA'S

TURKISH MASSACRE OF CHRISTIANS IS RESISTED BY ALLIES

LONDON, Sept. 7—The advancing Turkish Nationalist army in Anatolia has begun the massacre of Christians, according to reports from Athens today. The Turks are only 75 miles from Smyrna, seat of Greek headquarters.

Allied warships, including an American man of war, are on their way to Smyrna to prevent the Turks from entering the city. The allies may intervene with troops. The Greek army is in retreat all along the Anatolian battlefront, putting up only weak and rear guard resistance. The allied high commissioners at Smyrna are trying to arrange an armistice.

Advices from Athens claim the Turkish losses have been very heavy. The Greeks admit evacuating Eskisheher, but claim that the Turks have not yet occupied the city.

The Greeks have evacuated Broussa, causing the whole northern end of the Greek front to crumble. British officials declare that the allies will not leave Constantinople even if the Turkish nationalists make such a demand. Premier Lloyd George will preside at a cabinet meeting tomorrow when a definite policy towards the new Near East crisis will be worked out.

PARIS, Sept. 7—Practically all of the old Turkish empire which was partitioned among the powers after the world war, may be restored, according to informatioon from official sources today.

French officialdom which is openly sympathetic with the Turkish Nationalists with whom France has a treaty, is in favor of revision of the treaty of Severs. "The allied arms make it possible to enforce the treaty of Versailles but the treaty of Severs cannot be enforced" said one official. "France desires to restore all of Asia Minor, Thrace and Constantinople to the Turks. Then let France and Great Britain return to their prewar relationship with Turkey." The treaty of Severs has never been ratified.

Much Harm Done by Smoke.

It may sound an extreme statement, but there is reason to think that a smokeless atmosphere would do more to rid us of our diseases than any other conceivable means of prevention. We should in summer have a daily flushing of our streets and houses with the great antiseptic, and even in winter the unfiltered rays would "keep down the vermin" which threaten us. We cannot make our winters warmer than they are, but we can most emphatically secure the services of "nature's gamekeeper" to prevent the annual overgrowth of bacterial pests.

TAKE OUR ADVICE—USE CALUMET The Economy BAKING POWDER

GAMBLERS TURN TO COAL TO PROFIT BY NATION'S SHORTAGE

Solons Present New Bills To Curb Activities of Profiteers

WASHINGTON, Sept. 7—Gambling in coal is being engaged in today on a big scale by unscrupulous brokers and speculators who have turned from wheat, cotton and other forms of speculation in a systematic attempt to extort exhorbitant prices from the country's dire need for fuel, senators charged today. Senator Cummins, chairman of the senate interstate commerce committee says that in his state of Iowa, $22 a ton is now being exacted for coal shipped from other states.

He urged the passage of the bill to give the interstate commerce commission blanket authority to distribute coal and curb profiteering as a necessary step toward curbing speculation in coal. "Outrageously high prices for coal are not only being charged in my state but everywhere that coal is needed," Cummins said.

Senator King, Democrat of Utah, said he not only intended to offer a bill making it a penitentiary offense "to gamble or speculate in coal during a fuel emergency like the present one, but to ask for a senatorial investigation that would either unmask the coal robbers and crooks, or force them to disgorge their ill-gotten gains."

Senator Reed, Democrat of Missouri said he thot the amendment introduced by him to the bill, which would require coal operators to furnish the department of commerce with "biweekly reports of the amount of coal mined and shipped, and the prices received for it," would prove very helpful in keeping coal prices down.

Repairing Water Pipes.

A satisfactory temporary repair of a leaking pipe may be made by binding around several layers of string well soaked in thick oil.

SWEETENS THE STOMACH STOPS INDIGESTION

Gives Quick, Almost Instant Relief From Any Sort of Stomach Trouble

Read what Boyd Wile, of Newell, W. Va., has to say about Dr. Orth's Great Stomach Prescription. "I suffered with acidity of the stomach for eight months, trying a dozen different kinds of medicine, with no results. I read of Doctor Orth's Stomach Remedy in the paper, bought one box, and after taking it, found I was able to eat anything. Am feeling fine, have had no stomach trouble since, and am pleased to recommend it to any one having Stomach trouble."

Any person suffering from any sort of stomach trouble, acute or chronic, who does not say that Dr. Orth's Stomach Remedy is better than anything they ever took for stomach distress, misery, indigestion or dyspepsia, or for any reason whatever is not satisfied with the treatment, can have their money refunded. Wimmer Arnold Co.

NEWSPAPER ARCHIVE®

THE COSHOCTON TRIBUNE AND TIMES-AGE

CLASSIFIED ADVERTISING

Rates Effective Feb. 1st, 1920

CASH WITH ORDER
Minimum charge 25 cents for 25 words or less, two insertions. Additional words one cent each. The same advertisement in display type double the above.

THE LAND LADY NEVER HEARD OF "CONCENTRATION"--By BUD FISHER

(Copyright, 1921)

LOST AND FOUND

STOLEN—A pair of iron-framed old-fashioned spectacles from my porch on Sept. 1, between the hours of 2 and 4 P. M. Will the party who took them, and who is known, please return them. William H. Brown, West Lafayette, Ohio.

LOST—Side curtain marked left windshield. Reward for return to Tribune office.

LOST, strayed or stolen, female beagle hound, black, tan and white. Answers to the name Maggie Reward. Charles Greer, Jr., Walhonding, Ohio.

LOST—Pair spring scales on north Sixth-st. Finder please leave at the Tribune office.

LOST—License tag No. 112098 between Conesville and fair grounds. Finder please call Elmer Blackson, Conesville, phone 22 R 2.

LOST—Labor Day between Wakatomika and Coshocton, black leather pocketbook, blue poplin lined, containing between $18 and $19 Reward if returned to Esther Price, Wakatomika, Ohio.

LOST—At the fair grounds, Labor Day, camera case, black leather. Finder please return to Wimmer-Arnold Drug Store. Harry Foot.

LOST—Wrist watch Gruen make at or around Oak Grove grange hall or between C. D. Gribble's and C. V. Clark's. Mrs. C. V. Clark, Fresno, route 2.

MALE HELP WANTED

MAN WANTEDto assist in work on Country Club grounds. Apply to Geo. M. Gray, Third and Main-sts; phone 17.

WANTED—Married man for general farm work. A good proposition to a good man. House and garden furnished. Apply at once to Chas. Bell, Walhonding, O.

"PENNSYLVANIA SYSTEM" wants Mechanics, Boilermakers, Blacksmiths, Electricians, Sheet Metal Workers, Carmen, Carpenters, Helpers and Laborers. Apply to H. B. Chaffin, Master Mechanic, Dennison Shop, Dennison, Ohio.

FEMALE HELP WANTED

WANTED—Girls and women to sew gloves. Steady work. Apply at office. The Timmons Glove Co.

WANTED — Housekeeper. Experienced. Phone 31 or 807.

WANTED—Middle aged woman for housekeeper. No washing or ironing. 129 south Fifth-st.

WANTED—MISCELLANEOUS

WANTED—Men who appreciate good home cooking, clean service and big variety to try.
THE NEW HOME RESTAURANT
Service and Quality

WANTED—To rent or lease 5 or 6 room modern house or apartment. William LeRetilley, 618 Walnut-st.

WANTED—A girl to board or room, or young married couple without children to share part of house. Modern conveniences. 452 south Third-st.

WANTED—To trade with a renter a modern six room house that we rent for one farther down town. Want nearer my work Inquire 115 north Fifteenth st. or phone 597.

WANTED—To buy coal stove, or will exchange gas range for coal stove. Phone 1268.

ROOMS AND BOARDING

FOR RENT—Furnished rooms with all conveniences. 1123 Orchard-st.

FURNISHED room for rent. 514 S. Seventh-st.

FOR RENT—Two furnished rooms for light housekeeping, also sleeping room. Asters for sale 25c doz. 225 north Third-st; phone 1036.

POULTRY AND PET STOCK

Beagle Hound For Sale
ONE thorobred male beagle 10 mos. old and 1 thorobred female beagle 9 months old. Inquire of Chas. Shaw, 923 south Seventh-st after 5 o'clock.

PERSONALS

Would you write a wealthy pretty girl. Stamped envelope please. Lillian Sproul, Station H, Cleveland, O.

Dante.

He would not have been the great poet he was if he had not felt intensely and humanly, but he could never have won the cosmopolitan place he holds had he not known how to generalize his special experience.—Jamie Russell Lowell.

AUTOMOBILES AND ACCESSORIES

ENDRES AUTO TOP SHOP
Weil Bldg., Rear Peoples Bank
Phone 724

Attention Commercial Car Owners
We are now in a position to give prompt and efficient service to commercial car owners.
We solicit your work and guarantee there will be no unnecessary delays. Give us a trial.
If we don't fix it—it costs you nothing.
Johnson Brothers
Second and Walnut
Phone 44 Phone 44

SMILE when your car goes wrong. We render "First-Aid" to all kinds of auto troubles.
FIFTH ST. GARAGE

—We'll fix that blow out if you blow in. Invite us to your next blowout.
SCOOP'S TIRE SHOP, 552 Walnut.

FOR SALE—Oldsmobile 8 in excellent condition, just overhauled. Call at Rager's Paint Shop, rear Dodge Agency 8 A. M. to 5 P. M.

DON'T FORGET—We Tell You What It Costs Before We Do The Work.
BILL'S SERVICE STATION.
618 Walnut-St.
Phone 1504. Phone 1504.

FOR SALE—Ohio electric car, including plant. 234 Main-st; phone 70.

FOR SALE OR RENT

I GUESS I'LL SEE
McCONNELL & KARR
ABOUT REAL ESTATE.
THEY SAY THEIR VALUES ARE BEST AND ADVICE GOOD.

WE NEED HOUSES
OF all kinds to supply the buying demand. List your property if you wish courteous treatment and honest service. McConnell & Karr, Realtors.

NICE LITTLE HOME
In Roscoe for sale. Big lot, fruit and close down town. Ask about it. McConnell & Karr, Realtors.

Extending Old Adage.

A stitch in time saves nine. This is as true of characters as it is of clothes. Besides the increased labor when nine stitches are needed there is the liability of a poor job of mending. The less mending in this world the better for all concerned.

LEGAL NOTICE

Sealed proposals will be received at the office of the Auditor of the City of Coshocton, State of Ohio, until 12 o'clock noon of October 10th, 1922, for the purchase of bonds of said City in for the sum of $500.00. Bond No. 1 due not later than October 1st, 1922. Said bonds numbered 1 to 5 inclusive each for the sum of $500.00 Bond No. 1 due October 1st, 1923, and so on one bond each October 1st in each succeeding year until October 1st, 1927, when bond No. 5 shall be due and payable, said bonds shall bear interest at the rate of six per cent payable semi-annually, issued for the purpose of purchasing fire hose in the sum of $2500.00, and under authority of the laws of Ohio and of Section 3939 of the General Code of Ohio, and under and in accordance with a certain Ordinance passed by the council of said City on the 24th day of July, 1922, entitled, "An Ordinance to issue bonds for the purpose of purchasing fire hose."

Said bonds will be sold to the highest and best bidder for not less than par and accrued interest.

All bids must state the number of bonds bid for and the gross amount of bid and accrued interest to date of delivery. All bids to be accompanied with a certified check, payable to the Treasurer of said City for ten per centum of the amount of bonds bid for, upon condition that if the bid is accepted the bidder will receive and pay for such bonds as may be issued as above set forth, within ten days of time of award, said check to be retained by the City if said condition is not fulfilled

The City of Coshocton reserves the right to reject any and all bids.

Bids should be sealed and endorsed, Bids for Fire Hose Bonds.

Sept. 6th, 1922
W. M. WILLIAMS, Auditor.
Sept. 7, sig. 23; Oct. 5.

LIVE STOCK AND PRODUCE

PEACHES—PEACHES
Now is the proper time for canning peaches. New York Elbertas, Free Stone A. A. No. 1 stock, size from two inches upward. The best peaches for canning, $2.40 per bu. Delivered in five bushel lots, 10 cents per bu. less. Car will arrive some time next week. Place your order now. We have orders for 100 bu. so far. Call 134 North Second-st, or phone, day 249 or evening 1471. Will also deliver in West Lafayette. Leave your orders at Boyd Store. For Warsaw delivery, leave orders at Bantum's Store. John Bando.

PEACHES—PEACHES
Come to my orchard and get your Williams Clings, $1.50 per bu. Won't last any longer than this week. Thomas R. Snyder. Fresno route 3, farm known as Ransom West farm, west of Fresno off Chili road, phone 2132 ring 5.

FOR SALE—Choice tomatoes for canning and catsup Orders taken for sweet corn and cabbage at wholesale Very choice cantelopes and watermelons 3 miles out on the Warsaw road. Carl S. Huff, phone 2145, ring 2

FOR SALE—Concord grapes 3c lb. 3 miles south of New Bedford. Lester L. Pretzius, Fresno, O, route 4

FOR SALE—Pickles and tomatoes. Andrew Bachman, phone 2118 ring 4

FOR SALE—Choice tomatoes. Leave orders at Graham's Store, Canal Lewisville, phone 2138 ring 2

FOR SALE—Horse, buggy and harness Roy Wilden, Coshocton, route 5.

FOR SALE—Choice timothy seed; Ford ton truck, 1921 model; 3 year old draft horse. R. M. Bluck, Isleta, O., route 1.

FOR SALE—Good clean timothy seed. Phone Robert Porteus, West Lafayette 239A-2

FOR SALE—1 pair of mules; age 7 and 8, weight 1050 each. W. R. Longstreth, Layland, O., route 1.

PUBLIC SALE

PUBLIC SALE—I, the undersigned, will sell at public auction, at my home, 3½ miles southwest of Roscoe on Grade road, on Tuesday, Sept 12. Four head horses. Bay mare, 6 years old, weight 1450, gray mare, 5 years, 1450 lbs., with colt at side; bay road mare, 5 years, old, family broke, bay road mare, 9 years old, family broke. 19 head cattle. Jersey cow, 8 years old, to be fresh in one month; Jersey cow, 3 years old, fresh in 2 months; roan cow 4 years old, roan cow 5 years old, cow 8 years old, been fresh about a month; black heifer, 3 years old; 2 head steers, roan heifer, the cattle weigh about 850 pounds; 5 head yearling cattle, 5 head spring calves. 65 head sheep. Consisting of 20 head of spring lambs, coarse wool; 15 head of yearling ewes. 30 head brood ewes. 14 head hogs. 8 head of shoats, sow and pigs, brood sow. 25 ton of hay in barn, stack of hay, 300 bu. oats. Machinery. New Ideal manure spreader good as new; top buggy, disc harrow, 60-tooth harrow, grain drill, 2-horse riding cultivator, walking cultivator, mowing machine, hay rake, one horse cultivator, corn sheller, grind stone, scales, set of buggy harness, DeLavel cream separator, numerous other articles. Sale to commence at 12:30 p. m Terms made known on day of sale. Klines L. Foster. Elmer Smalley, Auct. Ray E. Dawson, Clerk.

Shakespeare Rating in 1593.

As the Greek tongue is made famous and eloquent by Homer, Hesiod, Euripides, Aeschylus, Sophocles, Pindarus, Phocylides and Aristophanes; and the Latin tongue by Virgil, Ovid, Horace, Silius, Italicus, Lucanus, Lucretius, Ausonius and Claudinus, so the English tongue is mightily invested in rare ornaments and resplendent habiliments by Sir Philip Sidney, Spenser, Daniel, Drayton, Warner, Shakespeare, Marlowe and Chapman.—Francis Meres, in Palladis Tamia.

Terrifying Visions in Dreams.

Dreams about rain or water are often signs of irritation of the mucous membranes, and the dreamer should not be surprised to wake up with a sore throat. Should you dream of people several times their normal size, it is an infallible sign that the liver is affected; while it has been noticed that when the dreams are of pain in any particular part of the body there is something wrong with that part. Rex.

SPECIAL NOTICES

J. A. Mulligan Wm. Ehrich
The Print Shop
"Sudden Service"
Phone 644 Opp. City Hall

NOTICE—Cider for sale, any time after Sept 7. Will deliver any amount from ten gallons up. Dave Chapman, phone 276.

Notice
BLUE - STREAK COASTER WAGON
All wagon blanks must be handed in not later than Saturday noon, Sept. 9.
GEO. F. BLAKE.
107 W. Main
Phone 188

—Office people will increase their energy by dining at
BILLY WILLS RESTAURANT
"Where only the best is served."

GOOD TAXI SERVICE
JAY ABBOT & SON
Phone 169 638 Walnut-st.

SOFT water shampoo, Violet Ray scalp treatments, clay pack, facial massage Hair work and toilet articles. Mrs J. A. Baird, phone 606, 725 Elm-st.

WHEN ready for your house cleaning of any kind, and also paper hanging call phone 1405. J. B Smiley.

M. A. VAN KANNEL, Superior drills, Fairbanks engines, feed mills, pumps, scales, harrows, plows, wagons, separators, buggies, second hand saw mills, tractor engines, hay presses and repairs.

NOTICE
Amore Bros will make cider on Friday of each week, and days by appointment

If You Need Money
SEE US
We make loans on furniture, pianos, fixtures, etc. without removal
Get our terms on $50 00, $100.00, $300.00 at legal rates.
We will loan you any amount up to $300.00 and give you 20 months to pay back if you desire.
However, if you prefer, you can repay in full at any time and you will be charged interest only for actual number of days loan is carried. All business confidential.
We also make loans to farmers on live stock, implements, etc
Come in and get free booklet—"The Twenty Payment Plan" which explains everything.
Call, phone or write
COMMONWEALTH LOAN COMPANY
Successors to Ohio Loan Company
(Established 1910)
Room 14, Frew Bldg., Main St.
Coshocton, Ohio.
Phone 858
Under State Supervision.

AGENTS WANTED

EARN $6 to $12 weekly adressing mailing circulars, spare time at home. Instructions, 25c. Mailers' List Co., 5651-28th-st, Detroit, Mich.

WANTED—A man to solicit and collect. Salary and commission. Apply to box 216, city.

Haggling Habits.

This story is told of a tightwad who was prevailed upon one Sunday morning by his wife to go to church. Not only was he very busily reading the program of the service when the collection basket was passed, but when the minister announced that the congregation would all join in singing three stanzas of Old Hundred the man arose from his seat and from force of habit asked the minister if he wouldn't make it the Ninety and Nine. His wife hasn't urged him to go to church with her since.—Columbus Dispatch.

Overpolite Orientals.

When we come to truly groveling politeness there are the orientals So anxious is the native of Japan to exalt his friend or acquaintance that he sets him on a pedestal, so to speak, and lowers himself to the very dust. He will not admit that anything he himself owns is even tolerable, no matter how valuable it may be, and to speak with the slightest degree of tolerance of anything he owns is, in his opinion, to arrive at the very zenith of impoliteness.

MISCELLANEOUS FOR SALE

PLANT LIME
PHONE 394
COSHOCTON LUMBER COMPANY

5TH COMMUNITY SALE
KEENE, OHIO.
TUESDAY SEPT. 12, 1922
ONE O'CLOCK SHARP
Lunch on grounds. The following stock. 600 sheep, 200 coarse ewes, 200 feeding lambs, 50 stock wethers, 150 fine wool ewes, 7 fine wool extra good rams. 50 cattle, 25 fresh and springer cows These are an extra lot of good dairy cows. 20 good stock and butcher cattle. 5 head of pure bred Herford heifers. Shoats and other articles C W Karr, W. D. Karr, C E Hoagland, J. E Norman & Sons. Col N. W. Barrett, Auct, C. W. Karr, Clerk.

CIDER KEGS & BARRELS
A limited quantity of 5, 10, 16, 20, 30 and 50 gallons capacities for sale at reasonable prices. White oak staves and heads, six hoops. Coshocton Fur Co.

FOR SALE—Confectionery and cigar store combined. Centrally located. Cash or terms. J. A. R. care Tribune.

FOR SALE—Furniture for furnishing five rooms. Will sacrifice for quick sale. Sara Liddle, 422½ Main-st.

FOR SALE—Gas cook stove, 4 burners and simmer, oven and broiler, not new but in good condition. Price $6. Call 625 John-st.

FOR SALE—Small amount building material including: Flat wall paint, white enamel, enamel undercoater, 5 inside lock sets, 2 two-panel doors, 1 five panel door, 4 kegs nails, small amount spouting. Will sell at a bargain. J A. Compton Music Store.

FOR SALE—Twenty used piano boxes in excellent condition. Fine for coal bins or chicken coops. J. A. Compton Music Store. Phone 467.

FOR SALE—Asters of all colors, 25c doz Sweet mangoes. Call at 444 north Ninth-st. Adam Kemp.

FOR SALE—One China cabinet, 1 9x12 rug, 2 matting rugs, wash stand, dining table, kitchen table, cupboard, gas range, Retort special coal heater, $12, good as new. 538 Locust-st.

FOR SALE—Walnut bedroom suit, davenport, rugs, stands, organ, folding bed. C. J MacMillian, J. P., Hill-st, Roscoe, O.

FOR SALE — Home Comfort coal range. In good condition and an excellent baker. 721 Chestnut-st; phone 1308.

FOR SALE—Fine Astors at 425 north Eighth-st. Mrs. W. A. Taylor.

Excellent Varnish Stain.

For the oak-colored floor ingenuity will save the pocket. A tin of Japan black—such as one uses for stoves and ironwork—diluted to the requisite color and consistency with methylated spirits, gives the most beautiful oak varnish stain possible at very little cost. A floor already stained but grown shabby will revive to perfection if well washed and treated to a coat of this last-named mixture.

NOTICE OF CREDITOR'S BILL

Fred Herbert, Sr., whose place of residence is England, will take notice that on the 27th day of July, 1922, Willis C. Swift, filed his Creditor's Bill in the Court of Common Pleas of Coshocton County, Ohio, being Case No 5528 against said Fred Herbert, the defendant herein, and setting out that on the 25th day of May, 1920, a judgment was revived in said Common Pleas Court of Coshocton County, in favor of the above named Willis C Swift, and against the above named Fred Herbert, defendant, in the sum of $2,175 33, with interest, and for costs, and praying for the assignment of certain patent rights for the satisfaction of said judgment and costs

That said cause will be for hearing on the 16th day of September, 1922

WILLIS C. SWIFT, Plaintiff
GEORGE D. KLEIN, Attorney for Plaintiff
July 27, Aug. 3, 10, 17, 24, 31, Sept. 7.

LATEST MARKETS

PITTSBURGH LIVE STOCK

PITTSBURGH, Sept. 7—CATTLE—Receipts 50 head, market steady.

Choice	1000@1050
Prime	950@1000
Good	900@ 975
Tidy butchers	850@ 925
Fair	700@ 800
Common	550@ 650
Cow to good fat bulls	400@ 600
Cow to good fat cows	350@ 600
Heifers	550@ 800
Fresh cows and springers	35 @85
Veal calves	1400
Heavy and thin calves	500@1000

SHEEP and LAMBS—Receipts 1000 head, market steady.

Prime wethers	700@ 750
Good mixed	625@ 675
Fair mixed	525@ 600
Culls and common	100@ 300
Lambs	1350

HOGS—Receipts 2500 head, market steady.

Prime heavy hogs	925@ 950
Mediums, heavy yorkers	1015@1025
Light yorkers	975@1000
Pigs	950@ 975
Roughs	700@ 775
Stags	400@ 500

CLEVELAND LIVE STOCK

CLEVELAND, Sept. 7—CATTLE—Receipts 400 head, market slow

Choice fat steers	900@1000
Good to choice steers	800@ 900
Fair to good steers	700@ 800
Good to choice heifers	700@ 800
Good to choice bulls	500@ 600
Good to choice cows	450@ 550
Fair to good cows	350@ 450
Common cows	200@ 350

CALVES—Receipts 500 head, market active. Top $11.00

Good to choice veal calves	1300@1400
Fair to good	650@1100

SHEEP and LAMBS—Receipts 1500 head, market active. Top $13 25

Good to choice lambs	1250@1325
Fair to good	800@1100
Good to choice wethers	600@ 700
Good to choice ewes	500@ 600
Mixed ewes and wethers	550@ 650
Culls and common	100@ 300

HOGS—Receipts 4000 head, market 10@20c up.

Yorkers and mixed	975@ 985
Heavies and pigs	900
Mediums	975
Roughs	700
Stags	400

CHICAGO LIVE STOCK

CHICAGO, Sept. 7—HOGS—Supply 17000 head, market 10@15c up.

Bulk	665@ 850
Heavy weight	790@ 930
Medium weight	875@ 950
Light weight	920@ 955
Light lights	910@ 945
Heavy pack sows, smooth	675@ 725
Packing sows, rough	625@ 675
Pigs	775@ 825

CATTLE—Receipts 10000 head, market steady.

BEEF STEERS—	
Choice and prime	1050@1115
Medium and good	800@1000
Good and choice	1050@1110
Common and medium	600@ 900
BUTCHER CATTLE—	
Heifers	500@ 950
Cows	400@ 750
Bulls	325@ 650
CANNERS AND CUTTERS—	
Cows and heifers	225@ 350
Canner steers	350@ 500
Veal calves	1100@1250
Feeder steers	500@ 800
Stocker steers	450@ 775
Stocker cows and heifers	350@ 500
Stocker calves	550@ 725

SHEEP—Receipts 12000 head, market sheep steady lambs 10 to 15c up.

Lambs (84 lb down)	1200@1275
Lambs (culls and common)	800@1100
Spring lambs	850@1030
Yearling wethers	650@ 750
Ewes	550@ 650
Ewes (culls and common)	100@ 300
Breeding ewes	550@1175
Feeder lambs	1150@1275

PITTSBURGH PRODUCE

Butter—Prints 43½@44; tubs 42½@43; Ohio 37½@38.

Live Poultry—Small hens 25@27; roosters 20, springers 30@35; turkeys 36@40; geese 13@15.

Eggs—Fresh select 31@32, at mark 25@26

Produce—Potatoes 25@35, cabbage 5c; cucumbers 25@60, tomatoes 3@5.

CLEVELAND PRODUCE

CLEVELAND, Sept 7—

Butter extra 42½, prints 43½; firsts 40½, packing stock 22@25.

Eggs fresh 32, Ohio firsts 32; western firsts 30

Poultry, live heavy fowls 25, roosters 14@15, sprink chickens 26@27, spring ducks 20@24

Potatoes sack 150 lbs 240@250

Sweet Potatoes Virginia 400 bbl

CHICAGO GRAIN OPENING

CICAGO, Sept 7—Wheat opened ¼ lower to ¼ up; corn opened ¼ to ½ up, oats ¼ to ¼ up; provisions 10c higher Opening prices

Wheat Sept 98¼@99½; Dec 101½@101⅝, May 107@107⅛.

Corn Sept 61¾, Dec 78½@57⅝, May 60⅝@60⅞

Oats Sept 34@34⅛, Dec 34⅜; May 38⅛@38

Lard Oct 1035.

LOCAL QUOTATIONS

(Corrected by Hanley Milling Co.)

Wholesale

	Per Bu.
Coshocton mills paying.	
Wheat No. 2	$ 1.00
Oats, No. 2 white	40
Rye	.80
Hay, baled, per ton	11.00
Straw, baled, per ton	8.00
Corn	.75

	Tons	Cwt.
Soft winter bran, bulk	$23.00	$1.30
Soft winter midds, bulk.	30.00	1.65
Chop, Tuxedo, Molasses.	38.00	2.00
Chop, pure C. & O.	36.00	2.00
Dairy feed, Cerealia	48.00	2.50
Dairy feed, Quaker	33.50	1.90
Scratch feed, Tuxedo	45 00	2.40
Scratch feed, National	38.00	2.15
Mash feed, Cerealia	58.00	3.00
Oil meal	54.00	2.08
Oyster shells		1.20
Oats, white, per bu.		.55
Screenings, recleaned		1.70
Swift's tankage	65.00	3.40
Salt, medium, per bbl.		2.75
Salt, per cwt.		1.00
Corn, ear, per bushel		.90
Corn, shelled, per bushel		.90
Beef scraps, Swift's		4.50

COSHOCTON FARMERS' EXCHANGE

Buying Price

Loose hay	$14.00
Baled hay	14.00
Baled straw	10.00

Selling Price

Salt, 100-pound sack	$ 1.00
Salt, bbl.	2.75
Timothy, per bushel	4.00

PRODUCE

Wholesale Prices

Country lard	11
Potatoes	$1-1.05
Eggs	21-22-23
Country butter (as to quality)	37@40

Retail Prices

Eggs	26-27-28
Country butter (as to quality)	45@43
Lard	15
Oleomargarine	25@30
Sugar, 25 lb sack	2.00
Sugar, pr 100 lbs.	7.00
Potatoes, bushel	1.25

POULTRY

(Corrected by Charles E. Lorenz)

Buying Price

Hens	17c lb
Ducks	12c lb
Geese	12c lb
Turkeys	25c lb
Old roosters	10c lb
Broilers	22c lb
Leghorn broilers	16c lb

Retail Price

Hens	22c lb
Geese	17c lb
Turkeys	32c lb
Old roosters	15c lb
Broilers	28c lb

SEED MARKET

(Corrected by Charles E. Lorenz)

Selling Price

Red Clover, per bushel	$14.00
Alfalfa, per bushel	12.50
Blue Grass, per bushel	7.00
Orchard Grass, per bushel	3.50
White Sweet Clover, per bushel.	7.00
Timothy seed, per bushel	3.00
Rape, per pound	.12
Mammoth Clover	15.00
Alsike	12.50
Oyster shells, 100-lb. sack	1.25
Nitrate of soda, lb.	.05½

N. Y. STOCK MARKET

NEW YORK, Sept. 7—The stock market responded to reports of possible settlement of the shopmen's strike, gains being recorded thruout the list. Chicago Pneumatic Tool continued its upward movement, selling up over 1 point to a new high of 88½.

Baldwin rose ½ to 130⅝ and U. S. Steel common showed an equal gain at 104¼. Canadian Pacific rose to 147¼ and fractional gains were recorded in other rails Studebaker rose nearly one point to 131¼.

LIBERTY BONDS

NEW YORK, Sept 7—Opening Liberty bonds

3½s	$100.80
First 4¼s	100.41
Second 4¼s	100.02
Third 4¼s	100.22
Fourth 4¼s	100.43
Victory 4¾s 1923	100.53
Victory 4¾s called	100.38

Early Impressions.

The little, or almost insensible impressions on our tender spirits have very important and lasting consequences; and there it is as in the fountains of some rivers, where a gentle application of the hand turns the trickle waters into channels that makes them take quite contrary courses and by this little direction, given them at first, in the source, they receive different tendencies, and arrive at last at very remote and distant places.—Locke.

Insurance Will Cover It.

An inheritance tax is a mortgage that matures at death.—Exchange.

NEWSPAPER ARCHIVE® NEWSPAPER ARCHIVE®

Pastime Tonight

YOUR LAST CHANCE TO SEE THE WONDER FEATURE OF THE YEAR

Milton Sills in "THE FAITH HEALER"

Extra—"THE LITTLE RASCAL"

TOMORROW AND SATURDAY

Thomas Meighan in "The City of Silent Men"

Mack Sennett Comedy: 'BE REASONABLE'

CHACOS BROS.

UTAHNA TONIGHT ONLY

IF YOU WOULD CALL YOUR OLD DREAMS BACK AGAIN, see on the screen this story that has thrilled a million hearts:

"SENTIMENTAL TOMMY"

With GARETH HUGHES, MABEL TALIAFERRO.

Also Big Comedy: "STOLEN GLORY"

COMING — FRIDAY : SATURDAY

Absolutely His Latest Western Picture Ever Made.

A Story That Lines Up the Whole Wild West and Pictures Its Best—Its Worst

AMERICA ONLY PLACE

(Continued from Page One)

ese house, I can speak only in highest terms of the kindness and general good treatment accorded to Americans by the Sons of Nippon. At the same time, I can understand the resentment which the people of the western coast of America feel toward the Japanese and I think it best that the yellow men remain in their own part of the world for the two races do not assimilate and in spite of their teeming millions they have room to spread over in Asia.

"While Peking was by far the most interesting city we visited. Shanghai and Manila are the 'jazziest' and Canton is the dirtiest. Hongkong is the most beautiful place we saw and I may add, to the credit of the British who govern it, it bears an air of solidity and cleanliness, second to none in the Orient.

"We had the pleasure of seeing Major Thomas Hanley while we were in Manila and Coshocton may well feel proud of him. We also had a chat with Dell Yarnell, of Coshocton, while our ship, the President McKinley, was in port at Yokohama. He is at the head of the Y.M.C.A. there and is greatly enjoying his work.

"Of all the countries we visited we liked Hawaii best, owing to its wonderful climate and natural beauties. In fact we are seriously considering going back there, where we spent thirteen months. We arrived at Seattle August 1, after being gone from the states since a year ago last Thanksgiving. We visited relatives at Portland and stopped off at Yellowstone Park, Minneapolis, St. Paul, Chicago and Columbus on our way back. My wife declares that there is no place like America, after all, and we are convinced that to live on American soil is one of the greatest privileges that any human being can enjoy and that Ohio is the best state in the Union.

"If the prisoners in the penitentiaries of the United States could be transported to Canton, China and see how the destitute Chinese live, in acres and acres of filthy streets with scarcely a ray of sunshine, the penitentiary birds would be glad to come back here and feel thankful for the blessings they enjoy."

MARKETS
By Wire

CHICAGO CASH GRAIN

CHICAGO, Sept. 7—Cash wheat 2 hard 102½; 3 hard 101½; 1 northern spring 123; 3 spring 109.

Corn no 2 mixed 63½@¾; 2 white 63¾@64; 2 yellow 63¾@64¼; 3 mixed 63; 3 yellow 63½@¾; 4 mixed 62½ 4 white 63; 4 yellow 63@¼.

Oats no 2 white 37½@39; no 3 white 36¼@37¾.

CHICAGO GRAIN CLOSE

CHICAGO, Sept. 7—Wheat Sept 100¼; Dec 102¼ to ⅜; May 107½ to ⅝.

Corn Sept 67⅛; Dec 57⅞ to 58; May 61¼ to ⅜.

Oats Sept 34⅞; Dec 35¼; May 38 to ⅛.

Lard Sept. 1035; Oct 1040; Dec 925. Ribs Sept 975.

TOLEDO SEED MARKET

TOLEDO, Sept. 7—Cloverseed cash 1000; Oct 975; Dec 980; Jan 985; Feb 995; Mar 987½.

Alsike cash 1020; Oct 985; Dec 985; Mar 1000.

Timothy cash old 270; new 290; Sep 290; Oct and Dec 280; Mar 290.

Wheat cash 109 to 111; Dec 114; Sept 109.

Corn cash 69 to 70.

Oats old 40 to 42; new 39@41.

Rye 74; Barley 65.

MODERATES IN

(Continued from Page One)

ty, for the strike leaders to be in court in Chicago next Monday when the permanency of the Daugherty injunction is to be argued, will be accepted. They pointed out that the strikers' policy committee had been summoned to Chicago for early next week for the very purpose of being on hand.

After deciding to meet in Washington the executive council of the American Federation of Labor suddenly changed its plans today and an official announcement was made at the headquarters of the Federation here that the council would meet in Atlantic City Saturday. The members of the council will canvass sentiment for a general strike in retaliation for the drastic Daugherty injunction.

If Federal Judge Wilkerson should make his temporary restraining order permanent in its present form, it is likely there will be a concerted protest from all organized labor. This protest may take the form of a general strike of all labor for one day in order to impress upon the country the bitter resentment it feels toward the government's action.

COBURN'S MINSTRELS PLEASE BIG HOUSE AT LOCAL THEATRE

The J. A. Coburn minstrels pleased a well filled house at the Sixth Street theatre Wednesday evening for the simple reason the show lived up to its motto, "clean comedy and quality."

The black face comedians established themselves as clever entertainers and easily won the admiration of the patrons from the start of the performance. The fun-makers were ably assisted by Edward Clifford, the master of ceremonies.

The show included oldtime and modern minstrelsy of fine singing, dancing and the best acts of minstrel vaudeville. The single act that drew the most applause and was most appreciated among the other excellent parts of the show, was the comedy sketch by the black-face bar entertainers. The two acrobats were clever. Such clever entertiners as these two men on the the local stage are rare.

The performance included the old time darkey acts, the latest and best in vocal and musical numbers, the snap and pep of something doing every minute in laugh, jest, song and comedy.

The principal comedians were the Georgia Cotton Blossom Dan Holt, Nate Mulroy and Hank White. These principals kept the audience vibrating continuously. The comedians were ably supported by Interlocutor Eddie Clifford, who is considered one of the best in the minstrel world.

Mr. Clifford not only fills his position as interlocutor in a satisfactory and professional style, but is a hard and consistent worker for the show. Like the comedians, he injects much pep in the performance.

This year's new company, costumes and scenic equipment, are said to be the best attraction Mr. Coburn has ever put on the road.

The minstrel will show at Millersburg this evening.

Special Sermon at Canal Lewisville

Pastor S. Lee Whiteman, of the Roscoe and Canal Lewisville M. E. churches is preparing for a special service Sunday next in the M. E. church at Canal Lewisville.

The sacred story of "Story and Song" interpreting the patriotic sacred hymn, "Nearer My God To Thee," will be told by the pastor. The choir will assist the pastor in the sacred story.

Pleasure of Mirth.

The man who laughs best, we have noticed after observations extending over a number of years, has the best reason for laughing.

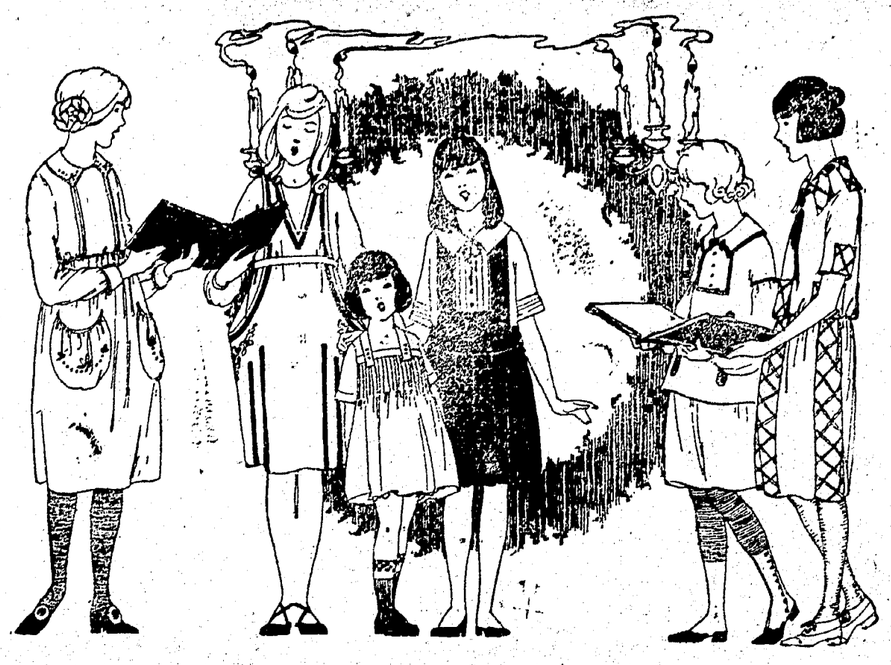

Girls! Start Right in Now and be a Ransom Customer--It Pays!

From your first day at school thru your college years, we are sure to be of great assistance to you seeing that you enjoy the nicest garments that the market affords—

WE WISH YOU MUCH SUCCESS THIS NEW YEAR!

SALE of GINGHAM SCHOOL DRESSES!

All Ages

$1.79 Dresses for.....$1.20
$1.95 Dresses for.....$1.30
$2.50 Dresses for.....$1.67
$3.00 Dresses for.....$2.00

These are all made in good fast color gingham, and a nice variety to choose from. They are real bargains.

HUNDREDS OF THINGS ARE ARRIVING DAILY FOR THE GIRLS, for later wearing

NEW FURS, NEW COATS, NEW WOOL DRESSES, NEW MIDDIES, NEW SKIRTS, NEW STOCKINGS, NEW UNDERWEAR—

and just everything to add to your comforts and pleasures

REMEMBER—RANSOM'S WILL ALWAYS BE OF GREAT ASSISTANCE TO YOU GIRLS

Ransom's

For the Best Interests of All Concerned

A TRUCK in operation is no better than its *tire equipment will permit.*

Getting just the right tire for the truck and the service required is a matter of careful analysis plus experience.

The U. S. Truck Tire Service Dealer makes it his business to study local conditions and the operation of various trucks in his vicinity. He is aided in making his recommendations by data furnished by the *U. S. Truck Tire Technical Service,* which studies conditions in all parts of the country.

With the *full line* of U. S. Truck Tires developed after years of study by U. S. Truck Tire Engineers, he has all facilities and every interest in selling you precisely the right tire for your needs.

United States Tires are Good Tires

U. S. Nobby Truck Tire—built especially for commercial service where speed and maximum cushioning are required.

U. S. Regular Solid—a general service tire for average loads at moderate speed, broad flat tread.

U. S. Mono-Twin—The heavy duty cushion tire for big trucks at moderate speeds over all types of roads.

U. S. High-Size—More rubber than regular solid, giving greater cushioning and greater mileage.

Where you Can Buy U. S. Truck Tires:

H. W. TRUSHEL

DAUGHERTY HAS NO FUNDS TO ENFORCE STRIKE INJUNCTION

Senators Say Law Prohibits Use of Gov't Funds Against Unions

WASHINGTON, Sept. 7—The hands of Attorney General Daugherty in bringing prosecutions for alleged violations of "peace provisions" in the Chicago strike injunction are tied by an act of congress prohibiting the use of government funds for such purposes, it was charged today by labor leaders.

Congress, they said, specifically prohibited the department of justice from spending federal money in prosecution of unions or union officials on suits brot under anti-trust laws for acts held lawful under criminal law. The Chicago injunction, it was added, was obtained on an allegation that a conspiracy existed among unions to violate anti-trust laws. This contention was upheld by Senator Warren, Republican, of Wyoming, chairman of the senate appropriations committee, and co-author of the department of justice appropriation bill and by Senator Owen, Democrat, of Oklahoma, Democratic member of the committee. Both declared the funds they voted to the attorney general could not be used to prosecute violators of the injunction who were not guilty of violating some other criminal law.

The legislation was written into the appropriation bill approved by the President June 1. It prohibited the use of anti-trust funds in the prosecution of any organization or individual for entering into any combination or agreement having in view the increasing of wages, shortening of hours, or bettering of conditions of labor or for any act done in furtherance thereof, not in itself unlawful.

Labor leaders declared meetings of strikers, picketing, issuance of strike orders, pro-strike speeches and the like would be illegal acts "in furtherance" of union agreements. Senator Warren declared the Attorney General could not use funds to prosecute violators of the injunction, who did not violate some other federal statute.

Senator Owen reiterated this view. He charged Daugherty was not even legally authorized to spend government money in seeking the injunction. Condemning the injunction itself as a menace to free speech and freedom of assembly, Owen charged the attorney general with seeking to club the shop men into submission.

"The attorney general goes too far and he will be compelled by public opinion to recede," said Owen. "The court itself dare not maintain the terms used in the temporary injunction where they would deny constitutional rights to citizens. The attorney general charged a conspiracy in violation of the act of July 2, 1890 and the Sherman anti-trust law. Under the sub-title 'enforcement of anti-trust laws' in the last appropriation bill, he was expressly prohibited from using federal funds in prosecuting any union or union official for acts not otherwise unlawful. He seems to have overlooked not only the constitution and the Clayton act but the executive authority given him for spending anti-trust funds.

"In my opinion the attorney general cannot use government funds to prosecute violators of the injunction and to do so would be to exceed the authority of his office and to directly oppose the expressed will of congress."

Central Plumbing Co.
Plumbing and Heating. Phone 387.

LAFOLLETTE WINS BIGGEST VICTORY OF ANY SENATOR

MADISON, Wis., Sept. 7—Piling up the greatest vote by far of any of the previous United States senatorial primary battles, Senator Robert M. LaFollette today was planning to carry the fight into "enemy country."

LaFollette's lead this noon was rapidly nearing the 200,000 majority figure over William G. Ganfield.

Returns from 2,177 out of 2,523 precincts in the state gave LaFollette 312,990, Ganfield 125,218. It seemed likely that "Fighting Bob" will take the stump in neighboring states. His outstanding war against "Newberryism" may result in a visit to Michigan to aid in the fight there. Minnesota may also be visited by LaFollette, active leaders in his campaign stated. It was Senator Kellogg, of Minnesota, who introduced the resolution calling for the expulsion of LaFollette for his war stand and opponents of Kellogg are now calling for the Wisconsin leader's aid in preventing Kellogg's re-election. LaFollette's followers in commenting on the steadily rising tide of votes today, declared primary victory was the greatest ever won by a Republican candidate for senator.

Opposed by friends of the Harding administration, the anti-saloon league and big corporation interests, LaFollette has astounded even his most staunch admirers by the size of the vote polled.

Central Plumbing Co.
Plumbing and Heating. Phone 387.

Algebra's Original Meaning.

Algebra is an Italian word derived from the Arabic al-jebr, meaning the reunion of broken parts. It was in early use in the sense of bone-setting.

TOO LATE TO CLASSIFY

LOST — Diamond ring in washroom at Penna. station. Generous reward for return to Tribune office.

Cost of New Fed'l Bank Bldg. Brings Talk of Probe

WASHINGTON, Sept. 7—Charging the federal reserve bank of New York intended to spend more money on its new building than the combined cost of the national capitol, the house and senate office buildings, and the state, war and navy building, Senator Heflin, Democrat of Alabama, today introduced a resolution in the senate demanding a congressional investigation. No action was taken on the resolution, Senator Curtis, of Kansas, objecting to its immediate consideration.

Senator Borah Asks $20,000,000 For Land Reclamation

WASHINGTON, Sept. 7—An appropriation of $20,000,000 for completion of government reclamation projects in the middle west was proposed in the senate today as an amendment to the Liberian loan bill, presented by Senator Borah, Republican of Iowa.

Roush Suspended

CINCINNATI, Sept. 7 — Ed. D. Roush, star outfielder for the Reds and former holdout king, was suspended indefinitely today by John A. Heydler, president of the national league, for language which he used in a row with the umpire over a decision on the diamond yesterday.

Newspaper Man Dies

NEWARK, O., Sept. 7—Frank Ferguson, 65, oldest newspaper man in point of service in this section, and one of the oldest in the state, dropped dead from heart failure late yesterday afternoon at his home in Granville. He was employed on the American Tribune of this city. He leaves a wife and three children.

CITY MARKET
"The Food Center"

Fresh Pork Sausage, a pound...	14c
Calf Brains, a pound.....	18c
Cream Cheese, a pound.....	28c
Fancy Pink Salmon, No. 2 can..	14c
Sun-Maid Seeded Raisins, package	17c
Lipton's Tea, ¼-pound package.	23c

YELLOW FRONT

COR. SIXTH & MAIN

Any Sized Order Delivered for 5c. Telephone 1517

NewspaperARCHIVE® NewspaperARCHIVE®